

Avery Complex

Marble Creek Fire

Breezy Fire

Crater Fire

Pretty Fire



Chris Woodson

Tuesday, September 8, 2015

ID-IPF-001034

P1J2SB(0104)



INCIDENT OBJECTIVES (ICS 202)

1. Incident Name:	2. Operational Period: 0700-2100	
AVERY COMPLEX	Date/Time From: 09/08/2015 0700 TUE	Date/Time To: 09/08/2015 2100 TUE
3. Objective(s):		
<p>1. Ensure PERSONNEL and PUBLIC SAFETY is your primary responsibility.</p> <p>2. Keep the fire north of Theriault Lake RNA to meet management plan direction; south of the Sr. Joe River to protect Bull trout spawning and rearing habitat; east of the Marble Creek Road (FSR #321) to protect timber industry land and high value dispersed recreation use; and west of Boulder Creek to protect high value timber lands.</p> <p>3. Aerially delivered fire retardant should not be applied to any mapped aquatic and terrestrial avoidance areas (RHCAs or the RNA), waterway or buffer to limit impacts to wildlife and aquatic species.</p> <p>4. When conducting wildfire operations, use minimum impact suppression tactics within RHCAs and the WSA to protect resource values.</p> <p>5. Keep cooperators and the public informed of the fire status and suppression progress given the high visibility of the fire to the community and the visiting public.</p> <p>6. Protect private structures and infrastructure along the St. Joe River corridor; historic sites including logging flumes, splash dams, machinery, etc; BPA power lines on the far western edge of the Marble Fire; and Bull trout spawning and rearing habitat in the Marble and Fishhook Creeks and the St. Joe River.</p>		
4. Operational Period Command Emphasis:		
General Situational Awareness:		
5. Site Safety Plan Required? Yes <input type="checkbox"/> No <input checked="" type="checkbox"/>		
Approved Site Safety Plan(s) Located at:		
6. Incident Action Plan (the items checked below are included in this Incident Action Plan):		
<input checked="" type="checkbox"/> ICS 202 <input checked="" type="checkbox"/> ICS 203 <input checked="" type="checkbox"/> ICS 204 <input checked="" type="checkbox"/> ICS 205 <input type="checkbox"/> ICS 205A <input checked="" type="checkbox"/> ICS 206	<input type="checkbox"/> ICS 207 <input type="checkbox"/> ICS 208 <input checked="" type="checkbox"/> ICS 220 <input checked="" type="checkbox"/> Map/Chart <input checked="" type="checkbox"/> Weather Forecast/Tides/Currents	Other Attachments: <input checked="" type="checkbox"/> FIRE BEHAVIOR FORECAST <input checked="" type="checkbox"/> SAFETY MESSAGE <input checked="" type="checkbox"/> ICS 215A <input type="checkbox"/> _____
7. Prepared by: ROBERT REESE	Position/Title: PSC2	Signature:
8. Approved by Incident Commander:	Name: MARK ROSENTHAL	Signature:
ICS 202	IAP Page	Date/Time: 09/06/2015 2100

ORGANIZATION ASSIGNMENT LIST (ICS 203)

1. Incident Name:		2. Operational Period: 0700-2100	
AVERY COMPLEX		Date/Time From: 09/08/2015 0700	Date/Time To: 09/08/2015 2100
		TUE	TUE
3. Incident Commander(s) and Command Staff:			
IC/UC	MARK ROSENTHAL ROBERT LEHMANN (T)	MARBLE CREEK RESOURCE ADVISOR	CHRIS SCHLENKER
SAFETY OFFICER	JOE MICZULSKI; LARRY KLOCK; MIKE SMALL; HAL STEVENS (T)	BREEZY & CRATER RESOURCE ADVISOR	LEANN ABELL LISA HAWDON
INFORMATION OFFICER	DOROTHY HARVEY; ANNALEASA WINTER; SAMANTHA STORMS (T)	6. Logistics Section:	
SECURITY MANAGER	BRANDON ROBINSON FRANK ANTOS (T)	CHIEF	SHARON TAUBE
SECURITY	GERALD PARKER; CHRIS JOHNSON; JONATHAN WILLIAMS; BRADLEY FLEENOR; JOSEPH BOGGS; KELLY GUTKNECHT; BRETT BOWSER	SUPPLY UNIT	FRED D HOUSTON JR
		FACILITIES UNIT	SCOTT RICHEY
		GROUND SUPPORT UNIT	BILL TUGGLE
		COMMUNICATIONS UNIT	BRYAN GRANATH
		COMM TECH	DAVE MARTSCH
		MEDICAL UNIT	BJORN K RINGDAHL
		FOOD UNIT	TYRE HOLFELTZ (T)
4. Agency/Organization Representative(s):			
Agency/Organization	Name	7. Operations Section:	
ST JOE DISTRICT RANGER	MATTHEW DAVIS	PLANNING OPS SECTION CHIEF	RANDY ANDERSON BILL PANAGOPOULOS (T)
IDL	RICHARD FURMAN TONY BREDE	LINE OPS SECTION CHIEF	MIKE FRIEND
BLM AGENCY ADMINISTRATOR	KURT PAVLAT		
IDL - IARR FOR CANADIAN RESOURCES	CODY GRIFFIN	DIVISION/GROUP	A PHIL LIND CHAD E BUSER (T)
ALBERTA IARR	RICK MOORE	DIVISION/GROUP	H BRENT DAVIDSON
YUKON IARR	SADIE JABBAR	DIVISION/GROUP	X BRYAN BRAZZEAL
PAS#7 IARR	MITCH BOUCHONVILLE RANDALL D WHITE (T)	DIVISION/GROUP	BREEZY PAUL NAMAN JERROD SCHEFFELMAIER (T)
R-8 IARR	DAN BELANGER		
5. Planning Section:			
CHIEF	BOB REESE ROSE HENDERSON (T)	7b. Air Operations Branch:	
RESOURCES UNIT	JAN GRISEDALE (T) MATT REYMANN (T)	AIR OPS BRANCH DIRECTOR	BILL HAYES
SITUATION UNIT	BILLY WHITWORTH	AIR ATTACK SUPERVISOR	TED MASON JOSH FULTON
FIELD OBSERVER	SONYA FEASTER	AIR SUPPORT SUPERVISOR	PAUL BORCHERDING
GIS SPECIALIST	ROBIN DUNN		
FIRE BEHAVIOR ANALYST	KEN RODGERS	8. Finance/Administration Section:	
COMPUTER SPECIALIST	KEVIN HOFFMAN	CHIEF	LOUISE GREATHEAD
INCIDENT METEOROLOGIST	JIM DUDLEY	TIME UNIT	CONNIE LANG
STATUS CHECK IN	RICH JAROS MATT MADARIAGA (T)	COST UNIT	LAURETTE GAYLORD
		PERSONNEL TIME RECORDER	VIOLET HUNTINGTON
		EQUIPMENT TIME RECORDER	JUDY GAU PHYLLIS ATTLA
9. Prepared By:			
Name:	ROSE HENDERSON	Position/Title:	PSC2 (T)
Signature:		Date/Time:	09/07/2015 2000
ICS 203	IAP Page		

Division/Group Assignment List (ICS 204 WF)

1. Incident Name:			3.			
AVERY COMPLEX			Branch:		Division/Group: A	
2. Operational Period: 0700-2100						
Date/Time From: 09/08/2015 0700 TUE		Date/Time To: 09/08/2015 2100 TUE				
4. Operations Personnel						
PLANNING OPERATIONS		RANDY ANDERSON BILLY PANAGOPOULOS (T)		LINE OPERATIONS		MIKE FRIEND
DIVISION/GROUP SUPERVISOR		PHILIP LIND CHAD E BUSER (T)		AIR ATTACK SUPERVISOR		TED MASON
5. Resources Assigned this Period						
Strike Team / Task Force / Resource Designator		LWD	Leader	Number Persons	Drop Off PT./Time	Pick Up PT./Time
IHC SACRAMENTO C-8		09/17	MATTHEW BARONE	21	ICP/0700	ICP/2100
HC2 RED HOTZ #1 C-9		09/09	KELLY BURKE	22	ICP/0700	ICP/2100
ENG3 USFS LNF 311 E-117		09/11	THOMAS SCHIELE	7	ICP/0700	ICP/2100
ENG6 INLAND FOREST E-14		09/10	TERRY MCGOVERN	3	ICP/0700	ICP/2100
ENG6 ND-DVR 6231 E-41		09/08	JASON WAGNER	3	ICP/0700	ICP/2100
SKDG4 HESTER		09/11	MARK MCINELLY	2	ICP/0700	ICP/2100
EXCA1 SIBERT E-31		09/19	QUINTEN SIBERT	1	ICP/0700	ICP/2100
WTS2 RICHARDSON E-16		09/20	SHAWN RICHARDSON	1	ICP/0700	ICP/2100
FEL2 JOE HESTER LOGGING E-49		09/09	JASON HESTER	1	ICP/0700	ICP/2100
IDAHO FALLS EMS E-72		09/13	RYAN CARLSON	2	ICP/0700	ICP/2100
EMTP O-237		09/19	JOSHUA KENNEDY	1	ICP/0700	ICP/2100
EMTB O-37.69		09/12	JASON ELLIOTT	1	ICP/0700	ICP/2100
TFLD O-164		09/17	RYAN MCPHERSON	1	ICP/0700	ICP/2100
HEQB O-16		09/08	MICHAEL DWYER	1	ICP/0700	ICP/2100
8. Division/Group Communication Summary						
Function	Channel	RX Frequency N/W	RX Tone/NAC	TX Frequency N/W	TX Tone/NAC	Mode
TACTICAL	4	168.0500	107.2	168.0500	107.2	A
COMMAND	1	164.0875	107.2	173.0625	107.2	A
COMMAND	2	173.0250	107.2	167.2375	107.2	A
COMMAND	11	168.7250	123.0	168.1250	167.9	A
COMMAND	12	168.7250	123.0	168.1250	103.5	A
COMMAND	13	168.7250	123.0	168.1250	131.8	A
AIR TO GROUND	14	148.6250		148.6250		A
AIR TO GROUND	15	173.4500		173.4500		A
9. Prepared By (Resource Unit Leader)			Approved By (Planning Section Chief)		Date	Time
MATT REYMANN			ROSE HENDERSON		09/07/2015	2100

Division/Group Assignment List (ICS 204 WF)

1. Incident Name:			3.			
AVERY COMPLEX			Branch:		Division/Group: A	
2. Operational Period: 0700-2100						
Date/Time From: 09/08/2015 0700 TUE		Date/Time To: 09/08/2015 2100 TUE				
4. Operations Personnel						
PLANNING OPERATIONS		RANDY ANDERSON BILLY PANAGOPOULOS (T)		LINE OPERATIONS		MIKE FRIEND
DIVISION/GROUP SUPERVISOR		PHILIP LIND CHAD E BUSER (T)		AIR ATTACK SUPERVISOR		TED MASON
5. Resources Assigned this Period						
Strike Team / Task Force / Resource Designator		LWD	Leader	Number Persons	Drop Off PT./Time	Pick Up PT./Time
6. Control Operations/Work Assignments:						
Prevent fire spread to the west. Mop up from logging slash unit along mechanical line toward Div X break. Plumb and mop up from Div X break towards mechanical line.						
7. Special Instructions:						
Dust abate H2 prior to use. EMTP Kennedy and EMTF Elliott assigned to IHC Sacramento.						
8. Division/Group Communication Summary						
Function	Channel	RX Frequency N/W	RX Tone/NAC	TX Frequency N/W	TX Tone/NAC	Mode
TACTICAL	4	168.0500	107.2	168.0500	107.2	A
COMMAND	1	164.0875	107.2	173.0625	107.2	A
COMMAND	2	173.0250	107.2	167.2375	107.2	A
COMMAND	11	168.7250	123.0	168.1250	167.9	A
COMMAND	12	168.7250	123.0	168.1250	103.5	A
COMMAND	13	168.7250	123.0	168.1250	131.8	A
AIR TO GROUND	14	148.6250		148.6250		A
AIR TO GROUND	15	173.4500		173.4500		A
9. Prepared By (Resource Unit Leader)			Approved By (Planning Section Chief)		Date	Time
MATT REYMANN			ROSE HENDERSON		09/07/2015	2100

Division/Group Assignment List (ICS 204 WF)

1. Incident Name:			3.			
AVERY COMPLEX			Branch:		Division/Group: H	
2. Operational Period: 0700-2100						
Date/Time From: 09/08/2015 0700 TUE		Date/Time To: 09/08/2015 2100 TUE				
4. Operations Personnel						
PLANNING OPERATIONS		RANDY ANDERSON BILLY PANAGOPOULOS (T)		LINE OPERATIONS		MIKE FRIEND
DIVISION/GROUP SUPERVISOR		BRENT DAVIDSON		AIR ATTACK SUPERVISOR		TED MASON
5. Resources Assigned this Period						
Strike Team / Task Force / Resource Designator		LWD	Leader	Number Persons	Drop Off PT./Time	Pick Up PT./Time
CREW - T1 - FLAGSTAFF IHC C-10		09/11	BILL KUCHE	20	ICP/0700	ICP/2100
ALBERTA WILD MOUNTAIN CREW (HINTON) O-116		09/13	MICHELLE WIGMORE	11	ICP/0700	ICP/2100
T2IA PAS#07 C-16		09/17	JOHN M WAMBAUGH	20	ICP/0700	ICP/2100
ENG3 WILDFIRE RENTALS E-29		09/08	REGAN FARLEY	3	ICP/0700	ICP/2100
ENG6 - IA-PLR 6541 E-62		09/11	CHRISTOPHER WOODSON	3	ICP/0700	ICP/2100
ENG6 WI-AIP 6140 E-75		09/12	DAMON PANEK	3	ICP/0700	ICP/2100
ENG6 TEXAS 61 E-83.		09/13	ARCHIE STONE	3	ICP/0700	ICP/2100
WTS2 JARED LEWIS E-24		09/12	CARROLL LEWIS	1	ICP/0700	ICP/2100
WTS2 CRAIG MARTIN E-17		09/12	CRAIG MARTIN	1	ICP/0700	ICP/2100
DOZ3 SIBERT E-22		09/04	KIETH SIBERT	1	ICP/0700	ICP/2100
DOZ3 SEXTON RD E-19		09/13	ADAM REEVES	1	ICP/0700	ICP/2100
SKDS E-70		09/13	RICK BRAGG	1	ICP/0700	ICP/2100
EXCA2 SEXTON CONST E-32		09/12	MIKE BELL	1	ICP/0700	ICP/2100
EXCA2 RON MOSS E-55		09/12	RON MOSS	1	ICP/0700	ICP/2100
TFLD O-14		09/09	DEAN CHAMBERS	1	ICP/0700	ICP/2100
TFLD (T) O-17.19		09/17	JOEL DELGADO	1	ICP/0700	ICP/2100
8. Division/Group Communication Summary						
Function	Channel	RX Frequency N/W	RX Tone/NAC	TX Frequency N/W	TX Tone/NAC	Mode
TACTICAL	5	168.2000	107.2	168.2000	107.2	A
COMMAND	1	164.0875	107.2	173.0625	107.2	A
COMMAND	2	173.0250	107.2	167.2375	107.2	A
COMMAND	11	168.7250	123.0	168.1250	167.9	A
COMMAND	12	168.7250	123.0	168.1250	103.5	A
COMMAND	13	168.7250	123.0	168.1250	131.8	A
AIR TO GROUND	14	148.6250		148.6250		A
AIR TO GROUND	15	173.4500		173.4500		A
9. Prepared By (Resource Unit Leader)			Approved By (Planning Section Chief)		Date	Time
MATT REYMANN			ROSE HENDERSON		09/07/2015	2100

Division/Group Assignment List (ICS 204 WF)

1. Incident Name:			3.			
AVERY COMPLEX			Branch:		Division/Group: H	
2. Operational Period: 0700-2100						
Date/Time From: 09/08/2015 0700 TUE		Date/Time To: 09/08/2015 2100 TUE				
4. Operations Personnel						
PLANNING OPERATIONS		RANDY ANDERSON BILLY PANAGOPOULOS (T)		LINE OPERATIONS		MIKE FRIEND
DIVISION/GROUP SUPERVISOR		BRENT DAVIDSON		AIR ATTACK SUPERVISOR		TED MASON
5. Resources Assigned this Period						
Strike Team / Task Force / Resource Designator		LWD	Leader	Number Persons	Drop Off PT./Time	Pick Up PT./Time
HEQB O-96		09/16	JEREMY RIDLEY	1	ICP/0700	ICP/2100
FAL1 O-62		09/10	CLINT LEFORCE	1	ICP/0700	ICP/2100
FALLERS WHITLOCK			DOMINIC WHITLOCK	2	ICP/0700	ICP/2100
AMBU WILDERNESS MEDICS E-33		09/14	CLINT BURDEN	2	ICP/0700	ICP/2100
EMTP O-236		09/19	GABRIEL ARAGON	1	ICP/0700	ICP/2100
EMTB O-37.68		09/12	MARK BEMELN	1	ICP/0700	ICP/2100
6. Control Operations/Work Assignments:						
Prevent fire spread across lower 490 Rd. Construct direct line on spots where possible and mop up direct edge. Continue mop up where possible.						
7. Special Instructions:						
Wilderness Medics stage at H-3 and roaming paramedic on all divisions. 2 EMTs at DP 5						
8. Division/Group Communication Summary						
Function	Channel	RX Frequency N/W	RX Tone/NAC	TX Frequency N/W	TX Tone/NAC	Mode
TACTICAL	5	168.2000	107.2	168.2000	107.2	A
COMMAND	1	164.0875	107.2	173.0625	107.2	A
COMMAND	2	173.0250	107.2	167.2375	107.2	A
COMMAND	11	168.7250	123.0	168.1250	167.9	A
COMMAND	12	168.7250	123.0	168.1250	103.5	A
COMMAND	13	168.7250	123.0	168.1250	131.8	A
AIR TO GROUND	14	148.6250		148.6250		A
AIR TO GROUND	15	173.4500		173.4500		A
9. Prepared By (Resource Unit Leader)			Approved By (Planning Section Chief)		Date	Time
MATT REYMANN			ROSE HENDERSON		09/07/2015	2100

Division/Group Assignment List (ICS 204 WF)

1. Incident Name:			3.			
AVERY COMPLEX			Branch:		Division/Group: X	
2. Operational Period: 0700-2100						
Date/Time From: 09/08/2015 0700 TUE		Date/Time To: 09/08/2015 2100 TUE				
4. Operations Personnel						
OPERATIONS CHIEF		RANDY ANDERSON BILLY PANAGOPOULOS (T)		LINE OPERATIONS		MIKE FRIEND
DIVISION/GROUP SUPERVISOR		BRYAN BRAZZEAL REGINALD NELSON (T)		AIR ATTACK SUPERVISOR		TED MASON
5. Resources Assigned this Period						
Strike Team / Task Force / Resource Designator		LWD	Leader	Number Persons	Drop Off PT./Time	Pick Up PT./Time
T2IA FL ST #3 C-15		09/13	KEVIN EDWARD BEAVERS	20	ICP/0700	ICP/2100
CREW - T2IA - GASC - CREW 3 C-17		09/13	TROY L HELMS JR	20	ICP/0700	ICP/2100
ENG3 MARTINEZ MICHEAL D (DBA) WILD E-74		09/12	CRAIG LAKE	3	ICP/0700	ICP/2100
ENG6 CAHOON E-30		09/09	JAMES HUCKELBA	3	ICP/0700	ICP/2100
ENG6 WILDFIRE SALES E-58		09/11	GARY PALMER	3	ICP/0700	ICP/2100
ENG6 MI-HMF 612 E-76		09/11	ANGELA HARVIEUX	3	ICP/0700	ICP/2100
ENG6 TX-SRR SOUTH TX REFUGE #2462 E-80		09/16	JOSE J RODRIGUEZ	6	ICP/0700	ICP/2100
ENG6 TX-TXF ANGELINA #11 E-81		09/16	TRAVIS S NEILL	4	ICP/0700	ICP/2100
ENG6 NHS 69 E-118		09/13	JOHN ACCARDI	2	ICP/0700	ICP/2100
DO22 JOE HESTER LOGGING E-52 +2 LOWBOYS		09/10	MATT SCOTT	1	ICP/0700	ICP/2100
EXCA1 SEXTON RD E-15		09/07	SCOTT SEXTON	1	ICP/0700	ICP/2100
SKDS TBC TIMBER INC E-71		09/12	JUNIOR CRISMORE	1	ICP/0700	ICP/2100
SKG4 CONIFER LOGGING E-59		09/12	BRENT ANDERSON	2	ICP/0700	ICP/2100
WTS2 JAMES E-23		09/13	JAMES PRIMER	1	ICP/0700	ICP/2100
8. Division/Group Communication Summary						
Function	Channel	RX Frequency N/W	RX Tone/NAC	TX Frequency N/W	TX Tone/NAC	Mode
TACTICAL	6	168.6000	107.2	168.6000	107.2	A
COMMAND	1	164.0875	107.2	173.0625	107.2	A
COMMAND	2	173.0250	107.2	167.2375	107.2	A
COMMAND	11	168.7250	123.0	168.1250	167.9	A
COMMAND	12	168.7250	123.0	168.1250	103.5	A
COMMAND	13	168.7250	123.0	168.1250	131.8	A
AIR TO GROUND	14	148.6250		148.6250		A
AIR TO GROUND	15	173.4500		173.4500		A
9. Prepared By (Resource Unit Leader)			Approved By (Planning Section Chief)		Date	Time
MATT REYMANN			ROSE HENDERSON		09/07/2015	2100

Division/Group Assignment List (ICS 204 WF)

1. Incident Name:			3.			
AVERY COMPLEX			Branch:		Division/Group: X	
2. Operational Period: 0700-2100						
Date/Time From: 09/08/2015 0700 TUE		Date/Time To: 09/08/2015 2100 TUE				
4. Operations Personnel						
OPERATIONS CHIEF		RANDY ANDERSON BILLY PANAGOPOULOS (T)		LINE OPERATIONS		MIKE FRIEND
DIVISION/GROUP SUPERVISOR		BRYAN BRAZZEAL REGINALD NELSON (T)		AIR ATTACK SUPERVISOR		TED MASON
5. Resources Assigned this Period						
Strike Team / Task Force / Resource Designator		LWD	Leader	Number Persons	Drop Off PT./Time	Pick Up PT./Time
TFLD O-165		09/17	JOSHUA BEASON	1	ICP/0700	ICP/2100
TFLD (T) O-166		09/16	SHAWN SALAZAR	1	ICP/0700	ICP/2100
HEQB O-95		09/15	JASON LYNN BERRY	1	ICP/0700	ICP/2100
HEQB O-231		09/18	JUSTIN HORN	1	ICP/0700	ICP/2100
HEQB (T) O-232		09/18	JAMEY MAYOR	1	ICP/0700	ICP/2100
FALLER MODULE MILLER CR O-36		09/11	ZACH BUGLI	2	ICP/0700	ICP/2100
AMBU WILDERNESS MEDICS E-33		09/14	CLINT BURDEN	2	ICP/0700	ICP/2100
EMTP O-50		09/14	CURTIS BAKER	1	ICP/0700	ICP/2100
EMTP O-238		09/19	BOB VALLEVONA	1	ICP/0700	ICP/2100
6. Control Operations/Work Assignments:						
Continue to hold 490 Rd. from gravel pit to the north along lower road 3792. Grid and mop-up spots from H1 to 3792 Road. Utilize existing dozer lines and mop-up 1/2 chain in.						
7. Special Instructions:						
Wilderness Medics stage at H-3 Paramedics Curtis Baker and Bob Vallevona assigned to Div X						
8. Division/Group Communication Summary						
Function	Channel	RX Frequency N/W	RX Tone/NAC	TX Frequency N/W	TX Tone/NAC	Mode
TACTICAL	6	168.6000	107.2	168.6000	107.2	A
COMMAND	1	164.0875	107.2	173.0625	107.2	A
COMMAND	2	173.0250	107.2	167.2375	107.2	A
COMMAND	11	168.7250	123.0	168.1250	167.9	A
COMMAND	12	168.7250	123.0	168.1250	103.5	A
COMMAND	13	168.7250	123.0	168.1250	131.8	A
AIR TO GROUND	14	148.6250		148.6250		A
AIR TO GROUND	15	173.4500		173.4500		A
9. Prepared By (Resource Unit Leader)			Approved By (Planning Section Chief)		Date	Time
MATT REYMANN			ROSE HENDERSON		09/07/2015	2100

Division/Group Assignment List (ICS 204 WF)

1. Incident Name:				3.			
AVERY COMPLEX				Branch:		Division/Group:	
2. Operational Period: 0700-2100							
Date/Time From: 09/08/2015 0700 TUE		Date/Time To: 09/08/2015 2100 TUE		X			
4. Operations Personnel							
OPERATIONS CHIEF		RANDY ANDERSON BILLY PANAGOPOULOS (T)		LINE OPERATIONS		MIKE FRIEND	
DIVISION/GROUP SUPERVISOR		BRYAN BRAZZEAL REGINALD NELSON (T)		AIR ATTACK SUPERVISOR		TED MASON	
7. Special Instructions:							
8. Division/Group Communication Summary							
Function	Channel	RX Frequency N/W	RX Tone/NAC	TX Frequency N/W	TX Tone/NAC	Mode	
TACTICAL	6	168.6000	107.2	168.6000	107.2	A	
COMMAND	1	164.0875	107.2	173.0625	107.2	A	
COMMAND	2	173.0250	107.2	167.2375	107.2	A	
COMMAND	11	168.7250	123.0	168.1250	167.9	A	
COMMAND	12	168.7250	123.0	168.1250	103.5	A	
COMMAND	13	168.7250	123.0	168.1250	131.8	A	
AIR TO GROUND	14	148.6250		148.6250		A	
AIR TO GROUND	15	173.4500		173.4500		A	
9. Prepared By (Resource Unit Leader)			Approved By (Planning Section Chief)			Date	Time
MATT REYMANN			ROSE HENDERSON			09/07/2015	2100

Division/Group Assignment List (ICS 204 WF)

1. Incident Name:			3.			
AVERY COMPLEX			Branch:		Division/Group: BREEZY	
2. Operational Period: 0700-2100						
Date/Time From: 09/08/2015 0700 TUE		Date/Time To: 09/08/2015 2100 TUE				
4. Operations Personnel						
PLANNING OPERATIONS		RANDY ANDERSON BILLY PANAGOPOULOS (T)		LINE OPERATIONS		MIKE FRIEND
DIVISION/GROUP SUPERVISOR		PAUL NAMAN JERROD SCHEFFELMAIER (T)		AIR ATTACK SUPERVISOR		TED MASON
5. Resources Assigned this Period						
Strike Team / Task Force / Resource Designator		LWD	Leader	Number Persons	Drop Off PT./Time	Pick Up PT./Time
MOD 21			WASHBURN	3	ICP/0700	ICP/2100
CREW - T1 - YUKON C-30		09/16	CHAD THOMAS	17	ICP/0700	ICP/2100
ENG3 CO-PBS CO SPRINGS FIRE WL-9 E-78		09/11	TREVOR S LELAND	4	ICP/0700	ICP/2100
ENG3 ID-IPF 641			PATTON	3	ICP/0700	ICP/2100
ENG4 ID-IPF 621			KUNKEL	5	ICP/0700	ICP/2100
ENG4 MT-CMR JORDAN J4 E-77		09/14	ERIC JOHN NELSON	4	ICP/0700	ICP/2100
ENG4 NV-HTF #423 E-87		09/14	CHRISTOPHER S LOOMIS	5	ICP/0700	ICP/2100
ENG6 ND-AWR 6245 E-39		09/16	JEFF DION	6	ICP/0700	ICP/2100
ENG4 ID-TFD E2424 E-142		09/14	WADE GRISENTI	5	ICP/0700	ICP/2100
ENG4 ID-TFD E2420 E-143		09/14	JASON W VAN ATTA	5	ICP/0700	ICP/2100
WT 221			RATCLIFF	2	ICP/0700	ICP/2100
AMERICAN FIRE EMS E-116		09/08	GARY FORD	2	ICP/0700	ICP/2100
TFLD O-39		09/12	ALLAN POPPE	1	ICP/0700	ICP/2100
8. Division/Group Communication Summary						
Function	Channel	RX Frequency N/W	RX Tone/NAC	TX Frequency N/W	TX Tone/NAC	Mode
COMMAND	1	164.0875	107.2	173.0625	107.2	A
COMMAND	2	173.0250	107.2	167.2375	107.2	A
TACTICAL	7	166.7250	107.2	166.7250	107.2	A
COMMAND	11	168.7250	123.0	168.1250	167.9	A
COMMAND	12	168.7250	123.0	168.1250	103.5	A
COMMAND	13	168.7250	123.0	168.1250	131.8	A
AIR TO GROUND	14	148.6250		148.6250		A
AIR TO GROUND	15	173.4500		173.4500		A
9. Prepared By (Resource Unit Leader)			Approved By (Planning Section Chief)		Date	Time
MATT REYMANN			ROSE HENDERSON		09/07/2015	2100

Division/Group Assignment List (ICS 204 WF)

1. Incident Name:			3.			
AVERY COMPLEX			Branch:		Division/Group: BREEZY	
2. Operational Period: 0700-2100						
Date/Time From: 09/08/2015 0700 TUE		Date/Time To: 09/08/2015 2100 TUE				
4. Operations Personnel						
PLANNING OPERATIONS		RANDY ANDERSON BILLY PANAGOPOULOS (T)		LINE OPERATIONS		MIKE FRIEND
DIVISION/GROUP SUPERVISOR		PAUL NAMAN JERROD SCHEFFELMAIER (T)		AIR ATTACK SUPERVISOR		TED MASON
5. Resources Assigned this Period						
Strike Team / Task Force / Resource Designator		LWD	Leader	Number Persons	Drop Off PT./Time	Pick Up PT./Time
TFLD (T) O-46		09/10	BRIAN WOLVERT	1	ICP/0700	ICP/2100
TFLD(T) E-87.1		09/14	CHRISTOPHER LOOMIS	1	ICP/0700	ICP/2100
6. Control Operations/Work Assignments:						
Prevent fire spread to the east of the 301 Road onto private timber lands. Continue to grid, mop, and improve edge. Continue scouting western edge of fire.						
7. Special Instructions:						
ENG 621,ENG 641, MOD 21, and WT 221 available for IA from Breezy. American Fire EMS Paramedic + EMT stage at H-21						
8. Division/Group Communication Summary						
Function	Channel	RX Frequency N/W	RX Tone/NAC	TX Frequency N/W	TX Tone/NAC	Mode
COMMAND	1	164.0875	107.2	173.0625	107.2	A
COMMAND	2	173.0250	107.2	167.2375	107.2	A
TACTICAL	7	166.7250	107.2	166.7250	107.2	A
COMMAND	11	168.7250	123.0	168.1250	167.9	A
COMMAND	12	168.7250	123.0	168.1250	103.5	A
COMMAND	13	168.7250	123.0	168.1250	131.8	A
AIR TO GROUND	14	148.6250		148.6250		A
AIR TO GROUND	15	173.4500		173.4500		A
9. Prepared By (Resource Unit Leader)			Approved By (Planning Section Chief)		Date	Time
MATT REYMANN			ROSE HENDERSON		09/07/2015	2100

INCIDENT RADIO COMMUNICATIONS PLAN (ICS 205)

1. Incident Name:	2. Date/Time Prepared:	3. Operational Period: 0700-2100	
AVERY COMPLEX	Date: 09/07/2015 Time: 1700	Date/Time From: 09/08/2015 0700 TUE	Date/Time To: 09/08/2015 2100 TUE

4. Basic Radio Channel Use:

Zone Group	Ch #	Function	Channel Name/Trunked Radio System Talkgroup	Assignment	RX Freq	RX Tone/NAC	TX Freq	TX Tone/NAC	Mode (A,D, or M)	Remarks
1	1	COMMAND	CMD 1	CMD 1	164.0875	107.2	173.0625	107.2	A	CAMP / FIRE
1	2	COMMAND	CMD 2	CMD 2	173.0250	107.2	167.2375	107.2	A	FIRE
1	3	COMMAND	CMD 3	FUTURE	170.7375	107.2	167.3500	107.2	A	FUTURE
1	4	TACTICAL	TAC 4	DIV A	168.0500	107.2	168.0500	107.2	A	DIV A
1	5	TACTICAL	TAC 5	DIV H	168.2000	107.2	168.2000	107.2	A	DIV H
1	6	TACTICAL	TAC 6	DIV X	168.6000	107.2	168.6000	107.2	A	DIV X
1	7	TACTICAL	TAC 7	BREEZY	166.7250	107.2	166.7250	107.2	A	BREEZY
1	8	TACTICAL	TAC 8		166.7750	107.2	166.7750	107.2	A	
1	9	TACTICAL	TAC 9		168.2500	107.2	168.2500	107.2	A	
1	10	TACTICAL	EMS-2		155.2800		155.2800	156.7	A	MEDICAL EMERGENCY
1	11	COMMAND	ST JOE BALDY	ALL DIVISIONS	168.7250	123.0	168.1250	167.9	A	ST JOE BALDY
1	12	COMMAND	DUNN PEAK	ALL DIVISIONS	168.7250	123.0	168.1250	103.5	A	DUNN PEAK
1	13	COMMAND	MIDDLE SISTER	ALL DIVISIONS	168.7250	123.0	168.1250	131.8	A	MIDDLE SISTER
1	14	AIR TO GROUND	S A/G	ALL DIVISIONS	148.6250		148.6250		A	SECONDARY AIR TO GROUND
1	15	AIR TO GROUND	P A/G	ALL DIVISIONS	173.4500		173.4500		A	
1	16	AIR GUARD	AIRGUARD		168.6250		168.6250	110.9	A	

5. Special Instructions:

6. Prepared By (Communications Unit Leader)	Name: BRYAN GRANATH	Signature:
ICS 205	IAP Page	Date/Time: 09/07/2015 1700

AIR OPERATIONS SUMMARY (ICS 220)

1. Incident Name:			2. Operational Period: 0700-2100			3. Sunrise:		Sunset:				
AVERY COMPLEX			Date/Time From: 09/08/2015 0700 TUE		Date/Time To: 09/08/2015 2100 TUE		0613		1915			
4. Remarks (Safety Notes, Hazards, Air Op Special Equipment, etc.) 1. Numerous powerlines in canyon from St. Maries to Avery. 2. All aircraft requests will go through Coeur d' Alene Dispatch. **H-94H (Bell 407) available by request through District Duty Officer.			5. Ready Alert Aircraft: Medivac: H-RZ New Incident:			6. Temporary Flight Restriction Number: Altitude: 5/1549 10,000 MSL / 135.8000 Center Point: 1. 116 4.906/ 47 11.688 2. 115 59.317/ 47 13.456						
			8. Frequencies:			AM (Tone)		FM (Tone)		9. Fixed-Wing (category/kind/type, make/model, N#, base):		
						Air/Air Fixed-Wing		135.8000		Air Tactical Group Supervisor Aircraft: N37250 (AA-250) CESSNA 321		
										Other Fixed-Wing Aircraft:		
7. Personnel:			Name:		Phone Number:							
AIR OPERATIONS BRANCH DIRECTOR			BILL HAYES		(435) 621-3061		air/ground primary					
AIR SUPPORT GROUP SUPERVISOR			PAUL BORCHERDING		(541) 377-5200		Air/Ground secondary					
AIR TACTICAL GROUP SUPERVISOR			TED MASON		(208) 921-3245		Command					
AIR TACTICAL GROUP SUPERVISOR			JOSH FULTON		(775) 525-4668		Deck Coordinator					
HELIBASE MANAGER							Take-Off & Landing Coordinator					
							Air Guard		168.6250 110.9			
11. Prepared by: Name: BILL HAYES			Position/Title: AOBD			Signature:						
ICS 220, Page 1 of 2			Date/Time: 09/07/2015 2000									

AIR OPERATIONS SUMMARY (ICS 220)

1. Incident Name:	2. Operational Period: 0700-2100		3. Sunrise:	Sunset:
AVERY COMPLEX	Date/Time From: 09/08/2015 0700 TUE	Date/Time To: 09/08/2015 2100 TUE	0613	1915

10. Helicopters (use additional sheets as necessary):

FAA N#	Category/Kind/Type	Make/Model	Base	Available	Start	Remarks
C-GIRZ	T-2	BELL 212HP	ST. MARIES AIRPORT	0800	0900	(H-RZ)

12. Task/Mission/Assignment (category/kind/type and function includes: air tactical, reconnaissance, personnel transport, search and rescue, etc.):

Category/Kind/Type and Function	Name of Personnel or Cargo (if applicable) or Instructions for Tactical Aircraft	Mission Start	Fly From	Fly To
BUCKET SUPPORT	ALL DIVISIONS		ST.MARIES AIRPORT	FIRE
RECON	OPS/ DIVS	1000	AVERY HLB	FIRE
GIS MAPPING	MANAGER	1130	AVERY HLB	FIRE

11. Prepared By: Name: BILL HAYES	Position/Title: AOBD	Signature:
ICS 220, Page 2 of 2	Date/Time: 09/07/2015 2000	



INCIDENT Weather Forecast



FORECAST NO: 6

NAME OF INCIDENT: Avery Complex

PREDICTION FOR: Day Shift

UNIT: Idaho Panhandle National Forests

SHIFT DATE: Tuesday, September 8, 2015

SIGNED:

TIME AND DATE

Jim Dudley

FORECAST ISSUED: 2030 Monday, September 7, 2015

Incident Meteorologist

WEATHER DISCUSSION: A very weak weather disturbance will move along the Canadian border on Tuesday however it will bring just a few clouds to the fire area. High pressure will then build over the Pacific Northwest beginning Wednesday with much warmer and drier conditions lasting into the upcoming weekend. Winds will be terrain driven for the next few days with slope and valley conditions prevailing.

WEATHER FORECAST: TUESDAY: Partly cloudy.

Max Temperature: 56-62°
Min Humidity: 55-65%
20' Winds: Southwest 2-6 mph gusts to 10 mph.
Ridgetop Winds: Southwest 9-14 mph.
Transport Wind: West 22 mph.
Haines Index: 2 (Very Low)
Mixing Height: Increasing to around 4000 feet agl.
LAL: 1 **CWR:** 0%

WEATHER FORECAST: TUESDAY NIGHT: Mostly clear.

Min Temperature: 35-40°
Max Humidity: 85-95%
20' Winds: Downslope 1-3 mph.
Ridgetop Winds: West 11-15 mph.
Transport Wind: Southwest 8 mph.
Haines Index: 2 (Very Low)
Mixing Height: Lowering to around 500 feet agl.
LAL: 1 **CWR:** 0%

WEATHER FORECAST: WEDNESDAY: Mostly sunny.

Max Temperature: 60-66°
Min Humidity: 40-50%
20' Winds: Upslope 3-7 mph with gusts to 10 mph.
Ridgetop Winds: Southwest 10-14 mph.
Transport Wind: West 25 mph.
Haines Index: 2 (Very Low)
Mixing Height: Rising to around 5000 feet.
LAL: 1 **CWR:** 0%

OUTLOOK:

THURSDAY and FRIDAY – Mostly sunny.. **Highs 65-72°**. Minimum relative humidity **35-40%**.
Lows 38-43. Maximum relative humidity **80-90%**.

RAWS Observations from 1300 PDT

Fish Hook: Temperature 50, RH 76 percent, wind south 3-5 gusting to 9 mph. 24 hour precipitation 0.03"
Lines Creek: Temperature 48, RH 93 percent, southwest 2-3 gusting to 7 mph. 24 hour precipitation 0.15"
St. Joe Portable: Temperature 44, RH 86 percent, wind south 2-3 gusting to 6 mph. 24 hour precipitation 0.03"

FIRE BEHAVIOR FORECAST

FORECAST NUMBER 8	TYPE OF INCIDENT: Wildland Fire
INCIDENT NAME: Avery Complex	OPERATIONAL PERIOD Day Shift, Sept. 8, 2015
DATE ISSUED: September 7, 2015	TIME ISSUED: 2030
UNIT: Idaho Panhandle NF	SIGNED /s/ Ken Rodgers FBAN

INPUTS

WEATHER SUMMARY See attached Fire Weather Forecast
- PARTLY CLOUDY, WARMER & DRIER, HAINES 2 VERY LOW -

FUELS CONDITIONS

Fuel moisture: One-hour fuel moisture has increased with recent rain and humid conditions. Duff and surface fuels under a closed tree canopy are still dry in their lower layers, The daily active burn period has shortened greatly. 1000-hours fuels are getting wetter at about 16%, meaning less likely to support strong burning. Live fuel moisture: Several weeks ago the live fuel moisture was around 150% in conifers, about 83% in the shrubs, and grasses were almost cured. Grass is not likely to carry fire under the current damp conditions.

OUTPUTS

GENERAL FIRE BEHAVIOR

Rainfall in our fire area since August 30th and current cool temperature and high humidity continues to diminish burning and any perimeter spread. Low levels of activity are likely again today with our forecasted warmer and drier weather. Expect the fires to show low levels of activity throughout the day, although renewed smokes may appear as the day warms and dries. Timber stands with heavy canopy closure, down logs and brush in the understory will promote the most fire activity, and possible single/group tree torching with spotting. Very little fire activity will occur in clearcuts with grass/brush fuels with current weather conditions. Today's Haines index is 2 – Very Low.

Fuel Model		ROS (ch/hr)		Flame Length (ft)		PIG*	Spot Dist.
		Head	Backing	Head	Backing		
Timber with shrub understory	8	2	<1	1	<1	12%	.3 mile
	10	9	<1	5	1	12%	.3 mile
Medium logging slash	12	15	<1	7	1	12%	.3 mile

Fire behavior predictions are for the hottest and driest period of the day with maximum winds (ridgetop gusts).
 *PIG – Probability of Ignition

SPECIFIC FIRE BEHAVIOR

Marble Creek Fire, Divisions A, H & X: These divisions could experience low activity based on continued damp and cool conditions. Heat remains in heavy surface fuels that are burning out under timber stands and in some clearcuts. Smoldering, creeping and occasional torching are possible along the perimeter and within the interior, along drainage bottoms and unburned/dirty burn islands.

Breezy, Crater and Pretty Fires: Surface smolder, rollout, and torching/spotting are possible. Fire spread is not expected on these fires.

AIR OPERATIONS

Conditions should be good for air operations. Turbulence can be expected with afternoon winds over the fire and dipsites, especially near ridgelines. Elevation can limit aircraft performance.

SAFETY

Remember Standard Fire Order #5: Post lookouts when there is possible danger

Current ERC is at the level typical of season end, but likely to rebound and elevate later this week

Incident: Avery Complex	Date: 9/8/2015	Operational Period: Day shift
-----------------------------------	--------------------------	---



SAFETY MESSAGE

Fire fighter safety comes first on every fire, every time



MAJOR HAZARDS AND RISKS

- | | |
|--|--|
| <ul style="list-style-type: none"> • Falling SNAGS and shallow-rooted green trees • Heavy equipment operations; stay well away. • Rocky, rough and wet terrain/vegetation--falls/slips, rolling rocks • Fatigue – poor decision making | <ul style="list-style-type: none"> • Driving-- Lights on, seatbelts, drive defensively, use chock blocks. Watch for wildlife, debris and rolling rocks on roads • Recreational/Hunting & Logging Truck Traffic • Hot dozer piles and tree stumps |
|--|--|

SAFETY THOUGHT

Don't take chances. Others are depending on you.
Very little on a fire falls up.
Don't stand too close to people who are always bandaged up.

HAZARD TREES

- The BASICS of Hazard Tree Indicators
- Trees have been burning for any period of time.
- High risk tree species (rot and shallow root systems)
- Numerous downed trees
- Dead and broken tops and limbs overhead.
- Accumulation of downed limbs
- Absence of needles, bark and limbs
- Leaning or hung up trees.

Check out your IRPG pg. 22-23 for more on Hazard Trees. While you are at it, Check IRPG p. 79 on Procedural Felling Operations!!!



Human Factors ... Barriers to Situation Awareness (SA) and Decision Making

- **Low experience level**
Unfamiliar with area & organization structure
- **Distraction from Primary duties**
Collateral duties???
Personal conflict
Incident within the incident?????
- **Fatigue**
Excessive shifts
Lack of sleep, and rest

Stress Reactions:

Target fixation.....locking into a course of action
Repetitive behaviors.....working in your comfort zone
Focusing on small tasks.....ignoring big picture
Accepting increased risk as completion of task nears

Recognize what your SA is telling you.....If any of these conflict with your perception.....Review the "RISK MANAGEMENT PROCESS".....to ensure reality is accurate and valid for the task or action at hand

Quote of the day

"Go to Heaven for the climate, Hell for the company." Mark Twain

Safety Officers
Joe Miczulski, Hal Stevens (t)

Line Safety Officers
Larry Klock, Mike Small

INCIDENT SAFETY ANALYSIS 215a

Avery Complex/ID-IPF-001034 - Monday, September 07, 2015

8. Location	9. Hazard	6. Control or Abatement Action (Engineering, Administrative, PPE, Avoidance, Education, etc)
DIV A, H, X, Breezy	Steep Terrain & Rolling Debris	Watch footing. Establish and maintain LCES. Work together, scout travel route (map) if possible. Prepare for the unexpected, have adequate communications (radio, cell), check in-out. Share identified hazards.
DIV A, H, X, Breezy	Chain Saw Operations	Only qualified sawyers operate saws and swamp. Use spotters, establish and maintain LCES and minimum 2-1/2 tree length exclusion zone. Do not exceed qualifications. Wear hardhat, gloves, chaps, hearing & eye protection. Allow saw to cool before refueling. Keep chain sharp.
DIV A, H, X, Breezy	Hazard Trees	Assess, Identify, Communicate, Isolate. Review IRPG pages 22 & 23. Establish and maintain LCES. Travel in pairs. Weigh risk vs. reward before interior mop-up.
DIV A, H, X, Breezy	Indirect Fireline	Insure lookouts have a view of crews/heavy equipment constructing line AND the fire. Establish and maintain LCES.
DIV A, H, X, Breezy	Downhill Line Construction	Utilize downhill checklist on page 9 of IRPG. Insure lookout(s) can see entire area. Must establish and maintain LCES. Bring fire with you.
DIV A, H, X, Breezy	Mid-slope Fireline	Build cup trench. Post lookouts that can see all areas of underslung line. Establish LCES prior to work starting, maintain through the shift.
DIV A, H, X, Breezy	Air Operations	Review IRPG pages 56-59. Utilize Air Attack. Air Ops maps and communicates aerial hazards (powerlines, etc.) for incident. Establish and maintain LCES.
DIV A, H, X, Breezy	Helicopter Operations	Coordinate Between Divisions and Air Attack, Establish Air/Ground Commo, Review IRPG page 44 Aviation Watch Out Situations, Ensure All Aircraft Operations Are Mission Critical and Follow Aircraft Risk Assessment Matrix. Review and follow incident PSD/Helitorch plan. Use qualified PSD/Helitorch operators.
DIV A, H, X, Breezy	Heavy Dead & Down Fuel Loading	Establish multiple, easy-to-reach, and well-marked escape routes to safety zones. Practice and time their use. Maintain LCES throughout the work shift. Establish trigger points for disengagement.
DIV A, H, X, Breezy	Fireline Hazards	Establish and maintain LCES. Maintain Situational Awareness by Looking Up, Down, and Around.
DIV A, H, X, Breezy	Driving & Traffic	Utilize spike camps if possible. Drive defensively with headlights & seatbelts on. Stay on right side of road. No cell phone use while driving. Consider drivers for DIVS. Expect logging trucks, heavy equipment, and wildlife on roads. Move on-lookers away from Avery Helibase.
DIV A, H, X, Breezy	Fatigue & Over Exertion	Provide for firefighter rest (Minimum of a 2:1 Ratio), frequent breaks, food, water, PPE, fire shelter, keep informed of fire/work status, good hygiene practices
DIV A, H, X, Breezy	Heat Related Illness (HRI)& Dehydration	Drink 4 to 6 quarts of liquids daily; 2 quarts water to one quart of electrolytes. Take frequent work breaks.
DIV A, H, X, Breezy	Injury & Medical Emergency	Notify Supervisor; follow procedures on 3rd page of Medical Plan (ICS 206 WF) or IRPG pink pages 108 & 109. Nearest EMT and/or Paramedic responds to site. Determine evacuation plan and a back-up plan. Clear a radio channel for emergency-only comm until incident concluded.
DIV A, H, X, Breezy	Unburned Area/Reburn Potential	Establish and maintain LCES. Maintain Situational Awareness by Looking Up, Down, and Around.
DIV A, H, X, Breezy	Firing Operations & Devices	Personnel properly trained in the use of firing devices, LCES in place, vehicles & equipment located in safe areas during unexpected events, Organizational structure qualified for complexity of burn, maintain situational awareness.
DIV A, H, X, Breezy	Communications	Do not engage unless effective communications exist. Use human repeaters if necessary. Use assigned frequencies. Establish and maintain LCES.

INCIDENT SAFETY ANALYSIS 215a

DIV A, H, X, Breezy	Severe Weather	Check weather report: monitor periodically during the day (storms, rain, cold, etc.). Take frequent weather obs., monitor fire behavior. Weather alerts will be broadcast over radio as needed. Review and follow Thunderstorm Safety guidelines in IRPG page 21. Observe 30/30 Rule for lightning safety page 21, IRPG. Establish "Trigger Points" to withdraw, and ensure all know rally site. Use "Risk Management" process on IRPG page 1 to determine retreat criteria and actions. Carry rain gear and extra food and water if weather limits retreat to ICP. Be prepared to prevent, but also treat, hypothermia.
DIV A, H, X, Breezy	Lack of or Incorrect Use of PPE	Have PPE available in Supply. Supervisor assure subordinates have, are trained, and properly use PPE.
DIV A, H, X, Breezy	Heavy Equipment Operations	Only qualified operators run machinery. Maintain a 50'-100' exclusion area around equipment and increase it to 2-1/2 times tree height when in timber. Do not work anywhere below heavy machinery. Use flaggers to control traffic. Perform safety briefings, use proper PPE, and obtain other required safety equipment prior to beginning work. Perform daily equipment inspections. Use pilot vehicles ahead of low-boys to warn on-coming traffic.
DIV A, H, X, Breezy	Pumps	Use trained personnel to operate. Allow motor to cool before refilling fuel tank. Wear hearing protection within 50 feet of pumps. Utilize fuel containment structures and fish-friendly foot valve screens (3/32" max. screen gap) in waterways with T&E and Sensitive fish species.
DIV A, H, X, Breezy	Unplanned Public Interaction	PIO/Unit publicizes closure orders. Be alert to non-fire personnel in areas with suppression personnel. All non-fire personnel will be escorted while on fireline. Post lookouts in areas with public to avoid conflicts with mission tasks. Ensure sufficient security to restrict access to closure area. Utilize LEOs if issues develop.
DIV A, H, X, Breezy	Wildlife & Livestock	Avoid driving after dark. Keep alert for animals at all times when driving. Keep a clean camp. Practice avoidance by making lots of noise, giving plenty of space to any wildlife seen. If threatened, DO NOT TURN YOUR BACK AND RUN. Face the animal, make lots of noise, raise arms, grab a branch/stick waving it back & forth, and back away slowly.
DIV A, H, X, Breezy	Bees, Ticks, Mosquitoes	Canvas crew members for those with known allergic reactions to stings. Ensure crew members have medication pens if needed. Perform daily self inspection. Use repellent as necessary. Provide Advanced Life Support, multi-dose epi, and airway protection if shock develops. Keep affected area clean and bandaged. Be extra careful when eating and/or drinking to avoid stings to mouth and throat.
DIV A, H, X, Breezy	Mop-up & Rehab	Establish and maintain LCES in hazard tree areas. Weigh risk vs. reward before interior mop-up. Do not work above or below other personnel or machinery during rehab/mop-up operations. Alert crew personnel of rolling debris by yelling to affected individuals. Position debris that could roll vertically on slope. Wear eye protection.

Medical Plan (ICS 206 WF)

1. Incident/Project Name:		2. Operational Period: 0700-2100					
AVERY COMPLEX		Date/Time From: 09/08/2015 0700 TUE	Date/Time To: 09/08/2015 2100 TUE				
3. Ambulance Services							
Name	Complete Address	Phone & EMS Frequency	Advanced Life Support (ALS) Yes No				
ST. MARIES EMS	220 9TH STREET ST. MARIES, ID 83861	(208) 245-2555 CHANNEL 12 - DUNN	X				
KOOTENAI COUNTY EMS	4381 WEST SELTICE WAY COEUR D'ALENE , ID 83814	(208) 245-2555 CHANNEL 12 - DUNN	X				
4. Air Ambulance Services							
Name	Phone	Type of Aircraft	Capability				
NW MEDSTAR (SPOKANE/PULLMAN)	(800) 442-2440	AIRBUS EC135 TWIN					
LIFEFLIGHT (COEUR D'ALENE)	(800) 232-0911	AGUSTA A119	CRITICAL CARE PARAMEDIC / RN				
FAIRCHILD AFB (SPOKANE)	(509) 247-5215	UH-1 FIRE 1	SEARCH & RESCUE / NO MEDICAL				
5. Hospitals							
Name Complete Address	GPS Datum - WGS 84 Coordinate Standard Degrees Decimal Minutes DD° MM.MMM' N - Lat DD° MM.MMM' W - Long	Travel Time		Phone	Helipad		Level of Care Facility
		Air	Ground		Yes	No	
SHOSHONE MEDICAL 25 NEW STREET KELLOGG, ID 83864	Lat: 47 32.874 N	30 MINUTES	2 HOURS	(208) 784-1221	X		CRITICAL ACCESS/RURAL 3
	Long: 116 07.804 W						
	VHF: 155.340						
SACRED HEART MEDICAL 101 W 8TH AVE. SPOKANE, WA 99204	Lat: 47 38.947 N	60 MINUTES	3 HOURS	(509) 474-3131	X		2
	Long: 117 24.785 W						
	VHF: 155.340						
HARBORVIEW MEDICAL 325 NINTH AVE. SEATTLE, WA	Lat: 47 36.179 N	4 HOURS	12 HOURS	(206) 744-3000	X		1
	Long: 122 19.492 W						
	VHF: 155.340						
BENEWAH COMMUNITY 229 7TH STREET ST. MARIES, ID 83861	Lat:	30	1 HOUR	(208) 930-4224	X		CRITICAL ACCESS 3
	Long:						
	VHF:						
6. Area Location Capability							
8. Prepared By (Medical Unit Leader)		9. Date/Time		10. Reviewed By (Safety Officer)		11. Date/Time	
BJORN RINGDAHL		09/07/2015 1800		JOE MICZULSKI		09/07/2015 1830	

Medical Plan (ICS 206 WF)

1. Incident/Project Name:		2. Operational Period: 0700-2100	
AVERY COMPLEX		Date/Time From: 09/08/2015 0700 TUE	Date/Time To: 09/08/2015 2100 TUE
6. Area Location Capability			
Branch Division/Group			
ALPHA	EMS Responders & Capability:	KENNEDY, ELLIOTT, CARLSON, CAMPBELL/PARAMEDIC & EMT - BASIC	
	Equipment Available on Scene:	JUMP KITS	
	Medical Emergency Channel:	EMS 2 - CHANNEL 10	
	ETA for Ambulance to Scene:		
	Air:	45MINUTES	
	Ground:	25 MINUTES	
	Approved Helispot:		
	Lat:	H-2 47 10.988	
	Long:	-116 2.467	
HOTEL	EMS Responders & Capability:	WILDERNESS MEDICS (BURDEN/GREENE), ARAGON, BEMELON/ALS	
	Equipment Available on Scene:	AMBULANCE 42 4WD	
	Medical Emergency Channel:	EMS 2 - CHANNEL 10	
	ETA for Ambulance to Scene:		
	Air:	45 MINUTES	
	Ground:	ON SITE	
	Approved Helispot:		
	Lat:	H-3 47 12.011	
	Long:	-115 59.747	
X-RAY	EMS Responders & Capability:	WILDERNESS MEDICS (BURDEN/GREENE), BAKER, BALLEVONA/ALS	
	Equipment Available on Scene:	AMBULANCE 42 4WD	
	Medical Emergency Channel:	EMS - 2, CHANNEL 10	
	ETA for Ambulance to Scene:		
	Air:	45 MINUTES	
	Ground:	ON SITE	
	Approved Helispot:		
	Lat:	H-3 47 12.011	
	Long:	-115 59.747	
8. Prepared By (Medical Unit Leader)		9. Date/Time	10. Reviewed By (Safety Officer)
BJORN RINGDAHL		09/07/2015 1800	JOE MICZULSKI
			11. Date/Time
			09/07/2015 1830

Medical Plan (ICS 206 WF)

1. Incident/Project Name:		2. Operational Period: 0700-2100	
AVERY COMPLEX		Date/Time From: 09/08/2015 0700 TUE	Date/Time To: 09/08/2015 2100 TUE
6. Area Location Capability			
Branch Division/Group			
BREEZY FIRE	EMS Responders & Capability:	AMERICAN FIRE EMS (GARY FORD/SCOTT MAYER)/ALS	
	Equipment Available on Scene:	JUMP KIT W/ ASSISTANT AND 4WD SUV	
	Medical Emergency Channel:	EMS 2 - CHANNEL 10	
	ETA for Ambulance to Scene:		
	Air:	50 MINUTES	
	Ground:	90 MINUTES	
	Approved Helispot:		
	Lat:	CAMP 44 47 07.258	
	Long:	-115 52.897	
CALDER ICP	EMS Responders & Capability:	BJORN RINGDAHL/EMT - P	
	Equipment Available on Scene:	100 PERSON KIT, TRAUMA KIT, OTC MEDICATIONS	
	Medical Emergency Channel:	EMS 2 - CHANNEL 10	
	ETA for Ambulance to Scene:		
	Air:	45 MINUTES	
	Ground:	35 MINUTES	
	Approved Helispot:		
	Lat:	47 16.073	
	Long:	-116 10.882	
7. Remote Camp Location(s)			
Name & Location			
	Point Of Contact:		
	EMS Responders & Capability		
	Equipment Available on Scene:		
	Medical Emergency Channel:		
	ETA for Ambulance To Scene:		
	Air:		
	Ground:		
	Approved Helispot:		
	Lat:		
	Long:		
8. Prepared By (Medical Unit Leader)		9. Date/Time	10. Reviewed By (Safety Officer)
BJORN RINGDAHL		09/07/2015 1800	JOE MICZULSKI
			11. Date/Time
			09/07/2015 1830

MEDICAL PLAN (ICS 206)

12. Medical Incident Procedures

FOR ALL MEDICAL EMERGENCIES: IDENTIFY ON SCENE INCIDENT COMMANDER BY NAME AND POSITION AND ANNOUNCE "MEDICAL EMERGENCY" TO INITIATE RESPONSE FROM IMT COMMUNICATIONS/DISPATCH.

Medical Incident Report

Use items one through nine to communicate situation to communications/dispatch.

1. CONTACT COMMUNICATIONS/DISPATCH

Ex: "Communications: Div. Alpha. Stand-by for Priority Medical Incident Report." (If life threatening, request designated frequency be cleared for emergency traffic.)

2. INCIDENT STATUS: Provide incident summary and command structure.

Nature of Injury/Illness		<i>Describe the injury (Ex: Broken leg with bleeding)</i>
Incident Name		<i>Geographic Name + "Medical" (Ex: Trout Meadow Medical)</i>
Incident Commander		<i>Name of IC</i>
Patient Care		<i>Name of Care Provider (Ex: EMT Smith)</i>

3. INITIAL PATIENT ASSESSMENT:

Complete this section for each patient. This is only a brief, initial assessment. Provide additional patient info after completing this 9 Line Report.

Number of Patients:	Male / Female	Age:	Weight:
Conscious?	<input type="checkbox"/> YES	<input type="checkbox"/> NO = MEDEVAC!	
Breathing?	<input type="checkbox"/> YES	<input type="checkbox"/> NO = MEDEVAC!	
Mechanism of Injury: <i>What caused the injury?</i>			
Lat/Long (Datum WG884) Ex: N 40° 42.45' x W 123° 03.24'			

4. SEVERITY OF EMERGENCY, TRANSPORT PRIORITY

SEVERITY	TRANSPORT PRIORITY
<input type="checkbox"/> URGENT-RED Life threatening injury or illness. Ex: Unconscious, difficulty breathing, bleeding severely, 2 - 3 degree burns more than 4 palm sizes, heat stroke, disoriented.	Ambulance or MEDEVAC helicopter. Evacuation need is IMMEDIATE.
<input type="checkbox"/> PRIORITY-YELLOW Serious Injury or illness. Ex: Significant trauma, not able to walk, 2 - 3 degree burns not more than 1-2 palm sizes.	Ambulance or consider air transport if at remote location. Evacuation may be DELAYED.
<input type="checkbox"/> ROUTINE-GREEN Not a life threatening injury or illness. Ex: Sprains, strains, minor heat-related illness.	Non-Emergency. Evacuation considered Routine of Convenience.

5. TRANSPORT PLAN:

Air Transport: (Agency Aircraft Preferred)			
<input type="checkbox"/> Helispot	<input type="checkbox"/> Short-haul/Hoist	<input type="checkbox"/> Life Flight	<input type="checkbox"/> Other
Ground Transport:			
<input type="checkbox"/> Self-Extract	<input type="checkbox"/> Carry-Out	<input type="checkbox"/> Ambulance	<input type="checkbox"/> Other

6. ADDITIONAL RESOURCE/EQUIPMENT NEEDS:

<input type="checkbox"/> Paramedic/EMT(s)	<input type="checkbox"/> Crew(s)	<input type="checkbox"/> SKED/Backboard/C-Collar
<input type="checkbox"/> Burn Sheet(s)	<input type="checkbox"/> Oxygen	<input type="checkbox"/> Trauma Bag
<input type="checkbox"/> Medication(s)	<input type="checkbox"/> IV/Fluid(s)	<input type="checkbox"/> Cardiac Monitor/AED
<input type="checkbox"/> Other (i.e. splints, rope rescue, wheeled litter)		

7. COMMUNICATIONS:

Function	Channel Name/Number	Receive (Rx)	Tone/NAC *	Transmit (Tx)	Tone/NAC *
Ex: Command	Forest Rpt, Ch. 2	168.3250	110.9	171.4325	110.9
COMMAND					
AIR-TO-GRND					
TACTICAL					

*(NAC for digital radio system)

8. EVACUATION LOCATION:

Lat/Long (Datum WG884) EX: N 40 42.45' x W 123 03.24'	
Patient's ETA to Evacuation Location:	
Helispot/Extraction Size and Hazards:	

9. CONTINGENCY:

Considerations: If primary options fail, what actions can be implemented in conjunction with primary evacuation method? Be thinking ahead...

REMEMBER:

- **Confirm ETA's of resources ordered**
- **Act according to your level of training**
- **Be Alert. Keep Calm. Think Clearly. Act Decisively.**

AVERY COMPLEX PHONE NUMBERS

IC	877-631-5804
SAFETY/OPS	877-628-2510
PIO	877-632-6017
SECURITY	877-631-6409
PLANS	877-629-0530
	FAX :801-893-9407
FBA/SIT	877-629-7220
SUPPLY	877-632-6098
FACILITIES/ORDERING	877-631-5241
	FAX: 801-893-9408
GROUND SUPPORT	877-632-4913
COMMUNICATIONS	877-631-6407
MEDICAL	877-629-0410
FINANCE	877-629-6803
	FAX: 801-893-9406

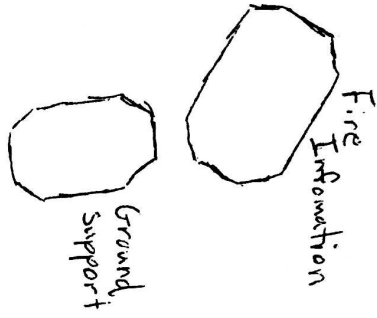
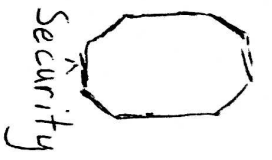

Road

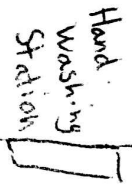

Parking Area

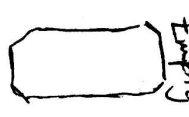
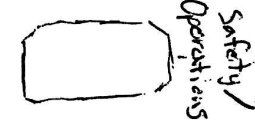
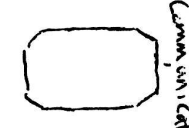
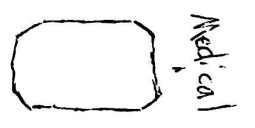
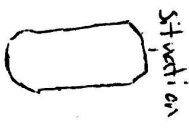
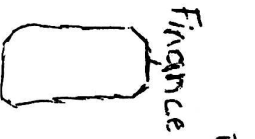
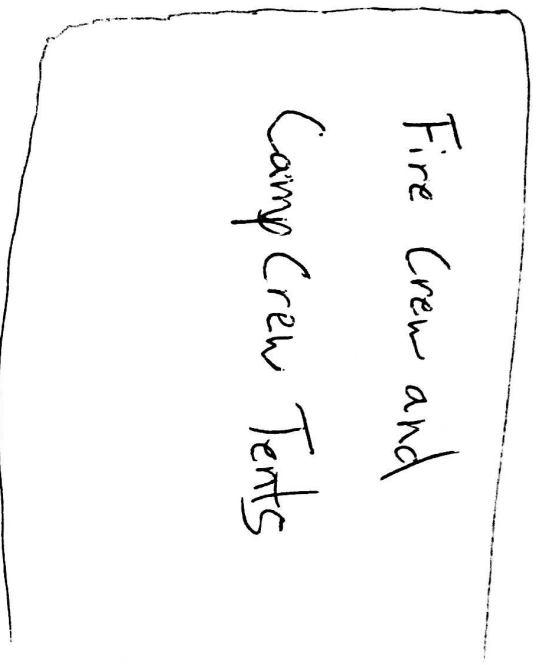
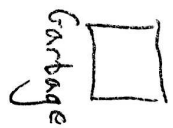

Overhead Tents

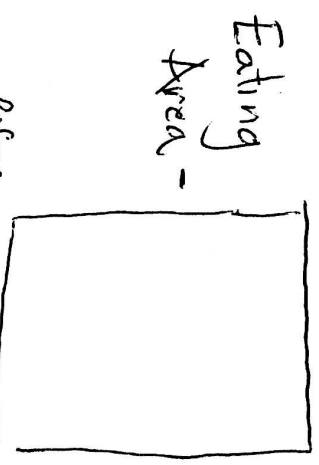
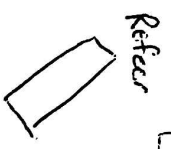

09/08/2015

TENTATIVE RELEASE

AVERY COMPLEX US-ID-IPF-001034

EQUIPMENT

E-14	0700	(ENG6)	ENG6 INLAND FOREST
E-15	0700	(EXCA)	EXCA1 SEXTON RD
E-71	0715	(SKDS)	SKDS TBC TIMBER INC
E-138	0715	(FEL1)	FEL1 PARKE LOGGING
E-40	0730	(ENG6)	ENG6 CDT 5562
E-139	0730	(SKD2)	SKIDDER-T2 TOM DEAN
E-79	0745	(ENG4)	ENG4 PVT NAT'L WILDLAND FIRE

OVERHEAD

O-117	0745	(ENG6)	SLAVE LAKE S-60
O-62	0800	(FAL1)	LEFORCE, CLINT
O-60	0800	(FAL1)	PORATH, NIKOLAS
O-40	0900	(FDUL)	HOLFELTZ, TYRE
O-235	1300	(TFLD)	LAMB, MATTHEW
O-37.79	1300	(PTRC)	SANDERS, MELISSA

09/09/2015

TENTATIVE RELEASE

AVERY COMPLEX US-ID-IPF-001034

EQUIPMENT

E-29	0730	(ENG3)	ENG3 PVT WILDFIRE RENTALS
E-41	0730	(ENG6)	ENG6 FWS DVR 6231
E-62	0800	(ENG6)	ENG6 FWS PLR 6541

OVERHEAD

O-37.83	0800	(LSC2)	TAUBE, SHARON
O-16	0830	(HEQB)	DWYER, MICHAEL D
O-37.63	0830	(SCKN)	JAROS, RICH
O-37.65	0830	(SEC1)	JOHNSON, CHRISTOPHER

**Avery Complex
ID-IPF-001034
Transportation Map
NAD 83 11N
Sept 8, 2015**

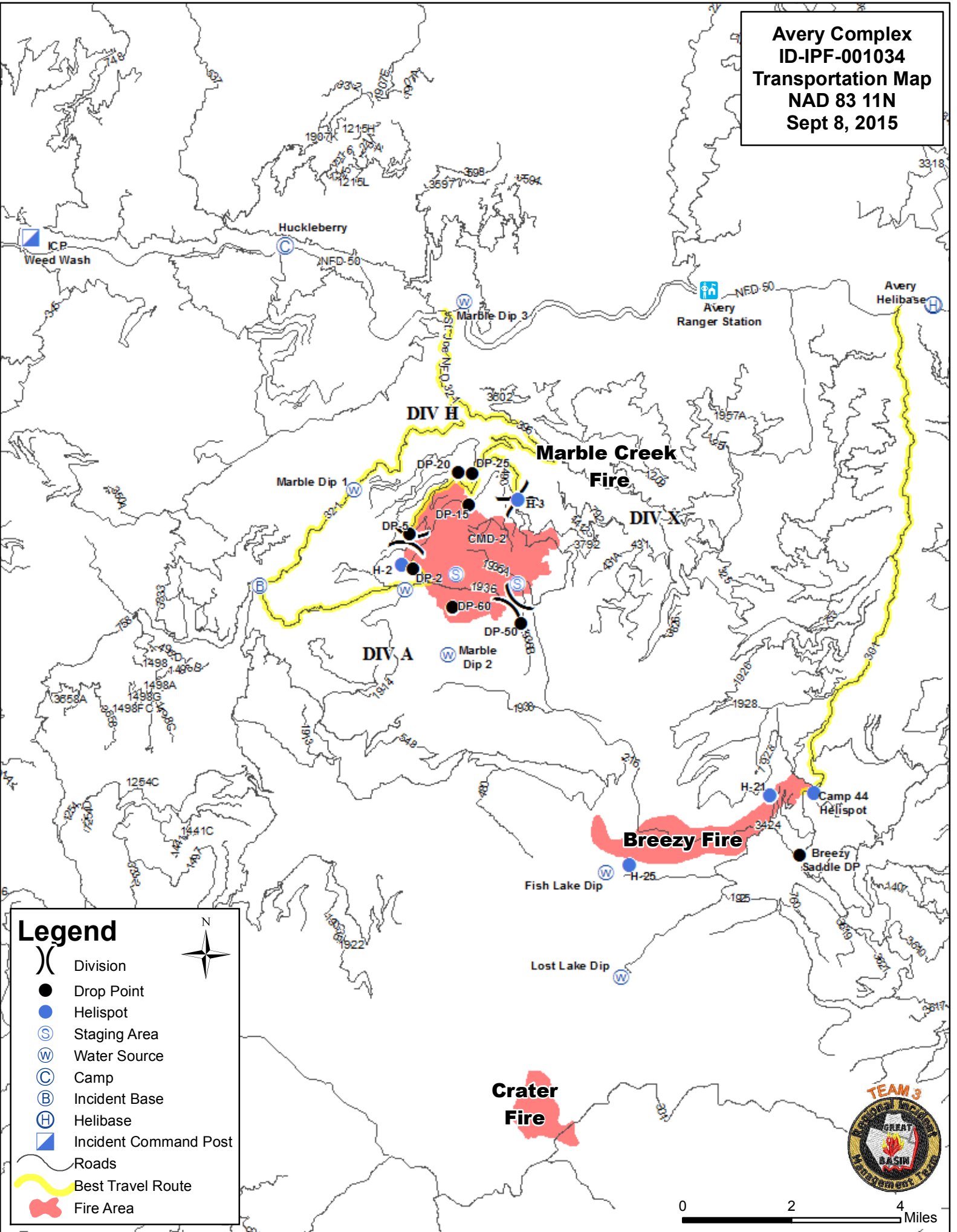

Legend

- () Division
- Drop Point
- Helispot
- ⊙ Staging Area
- ⊙ Water Source
- ⊙ Camp
- ⊙ Incident Base
- ⊙ Helibase
- ⊙ Incident Command Post
- Roads
- Best Travel Route
- Fire Area

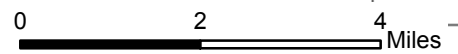

Avery Complex
ID-IPF-001034
Vicinity Map
NAD 83 11N
Sept 8 2015

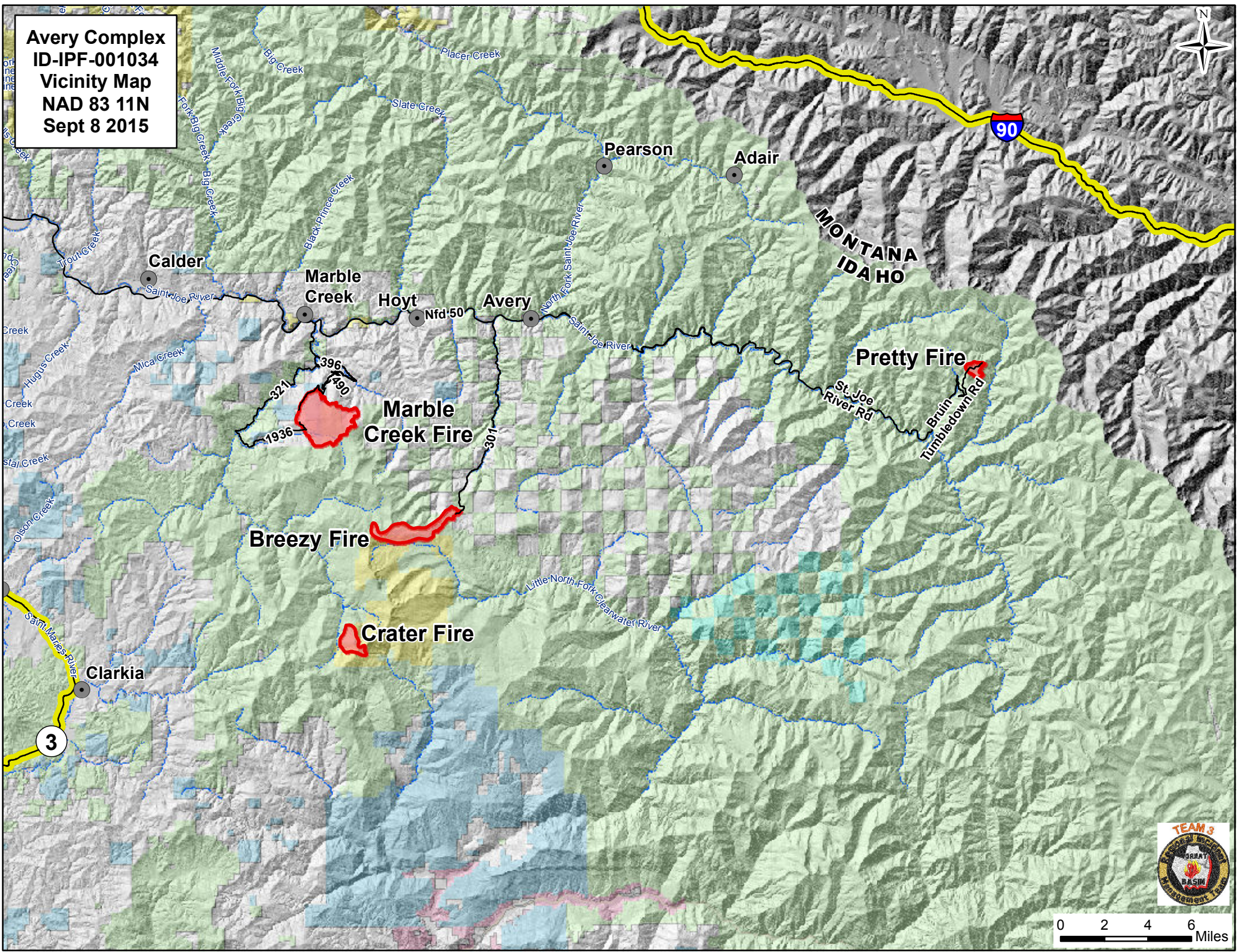

MONTANA
IDAHO

Marble Creek Fire

Breezy Fire

Crater Fire

Pretty Fire

Pearson

Adair

Calder

Marble Creek

Hoyt

Avery

Clarkia

3

90



0 2 4 6 Miles

116°3'30"W 116°3'0"W 116°2'30"W 116°2'0"W 116°1'30"W 116°1'0"W 116°0'30"W 116°0'0"W 115°59'30"W 115°59'0"W 115°58'30"W 115°58'0"W 115°57'30"W 115°57'0"W 115°56'30"W

47°13'0"N
47°12'30"N
47°12'0"N
47°11'30"N
47°11'0"N
47°10'30"N
47°10'0"N
47°9'30"N

47°13'0"N
47°12'30"N
47°12'0"N
47°11'30"N
47°11'0"N
47°10'30"N
47°10'0"N
47°9'30"N

**Avery Complex
Marble Creek Fire
ID-IPF-001034
IAP Map
NAD 83 11N
Sept 8 2015
2,805 Acres**

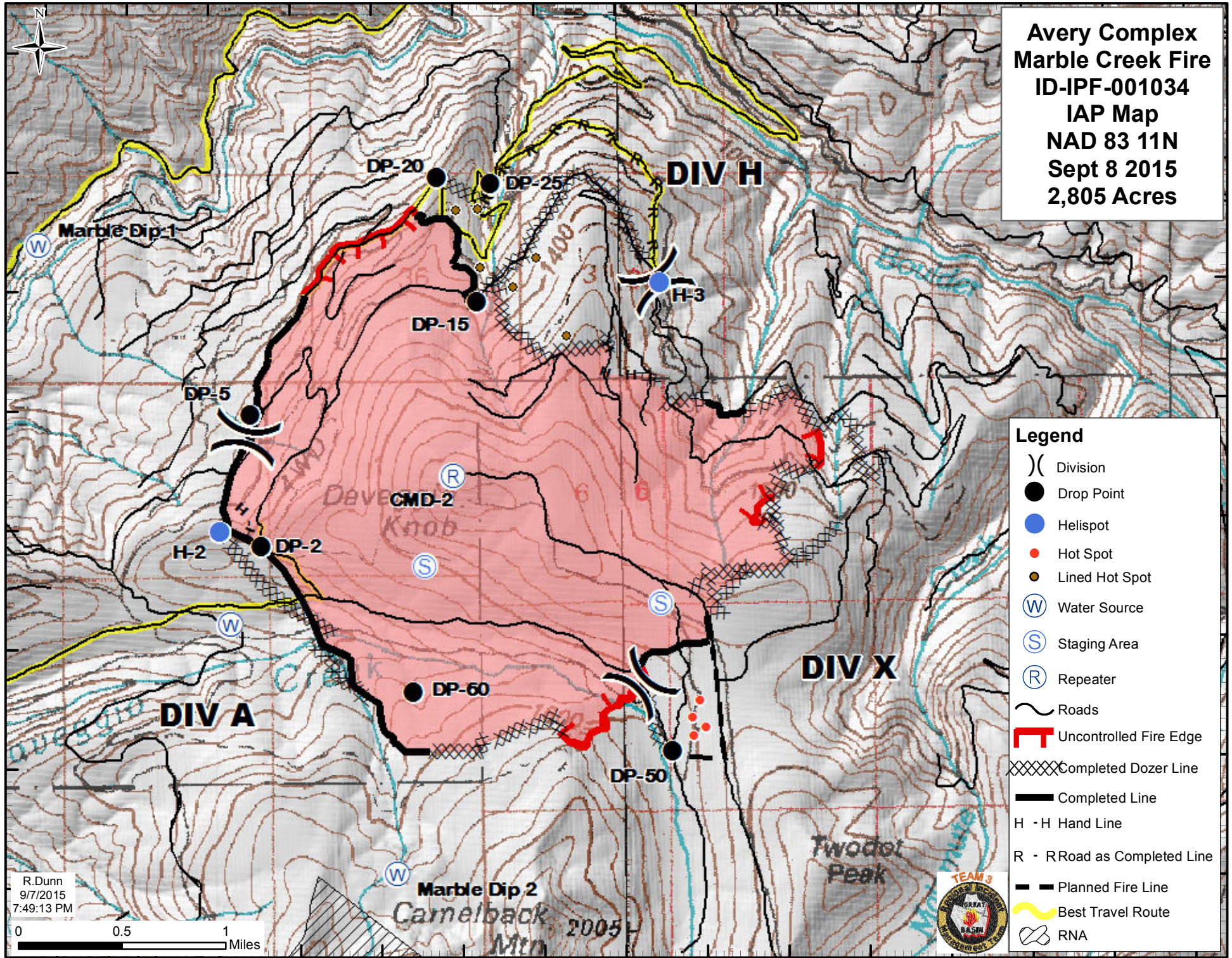

Legend

-) Division
- Drop Point
- Helispot
- Hot Spot
- Lined Hot Spot
- (W) Water Source
- (S) Staging Area
- (R) Repeater
- ~ Roads
- ▬ Uncontrolled Fire Edge
- XXXXX Completed Dozer Line
- ▬ Completed Line
- H - H Hand Line
- R - R Road as Completed Line
- ▬ Planned Fire Line
- ~ Best Travel Route
- RNA

R.Dunn
9/7/2015
7:49:13 PM

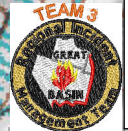
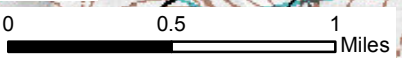

116°3'30"W 116°3'0"W 116°2'30"W 116°2'0"W 116°1'30"W 116°1'0"W 116°0'30"W 116°0'0"W 115°59'30"W 115°59'0"W 115°58'30"W 115°58'0"W 115°57'30"W 115°57'0"W 115°56'30"W

115°58'30"W 115°58'0"W 115°57'30"W 115°57'0"W 115°56'30"W 115°56'0"W 115°55'30"W 115°55'0"W 115°54'30"W 115°54'0"W 115°53'30"W 115°53'0"W 115°52'30"W 115°52'0"W 115°51'30"W

47°8'30"N
47°8'0"N
47°7'30"N
47°7'0"N
47°6'30"N
47°6'0"N
47°5'30"N
47°5'0"N

47°8'0"N
47°7'30"N
47°7'0"N
47°6'30"N
47°6'0"N
47°5'30"N
47°5'0"N

**Avery Complex
Breezy Fire
ID-IPF-001034
IAP Map
NAD 83 11N
Sept 8 2015
1,408 Acres**

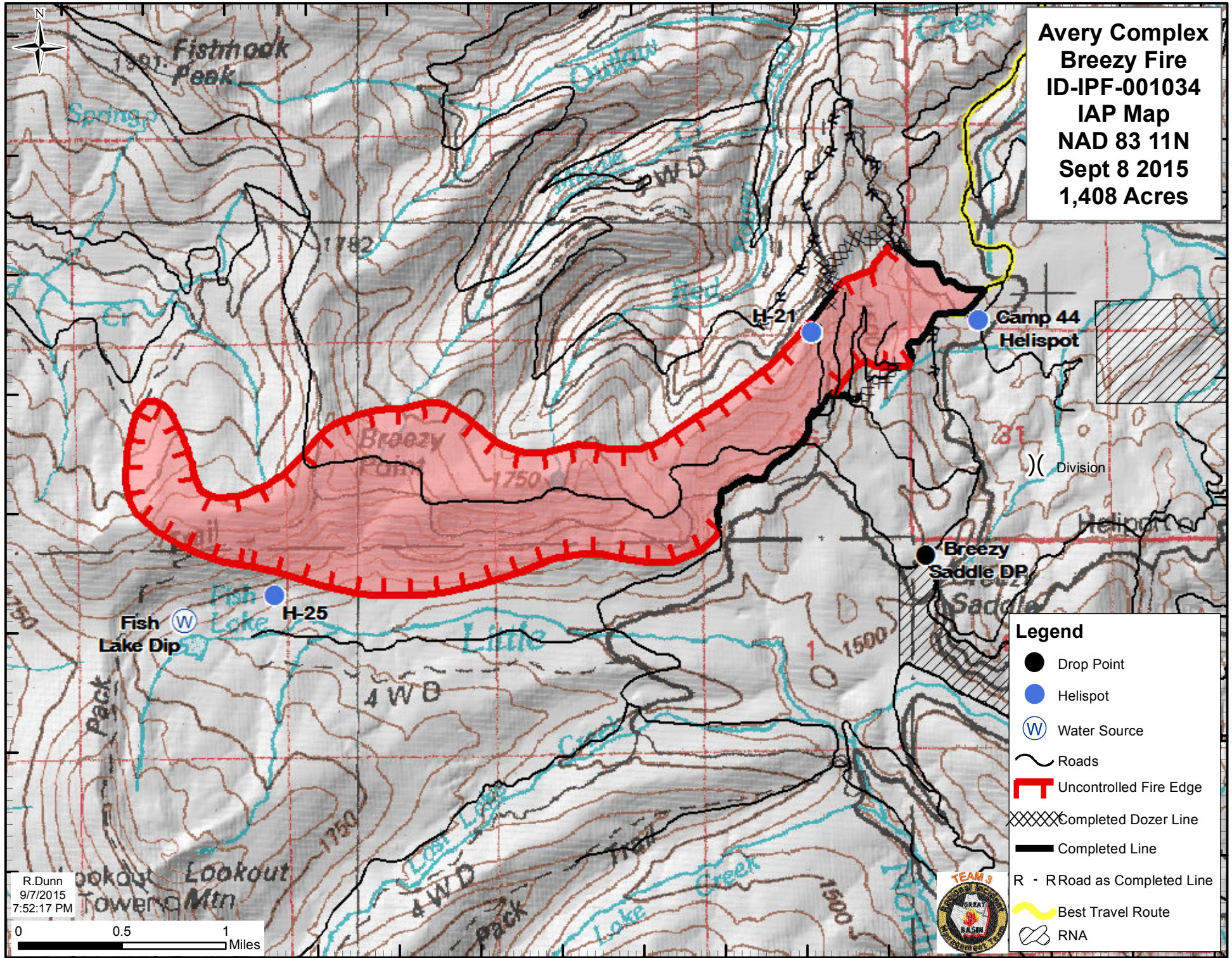

Legend

- Drop Point
- Helispot
- Ⓜ Water Source
- ~ Roads
- ▬ Uncontrolled Fire Edge
- XXXXX Completed Dozer Line
- ▬ Completed Line
- R - R Road as Completed Line
- ↪ Best Travel Route
- ∞ RNA

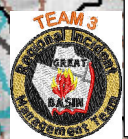

R.Dunn
9/7/2015
7:52:17 PM

115°58'30"W 115°58'0"W 115°57'30"W 115°57'0"W 115°56'30"W 115°56'0"W 115°55'30"W 115°55'0"W 115°54'30"W 115°54'0"W 115°53'30"W 115°53'0"W 115°52'30"W 115°52'0"W 115°51'30"W

116°2'30"W 116°2'0"W 116°1'30"W 116°1'0"W 116°0'30"W 116°0'0"W 115°59'30"W 115°59'0"W 115°58'30"W 115°58'0"W 115°57'30"W 115°57'0"W 115°56'30"W 115°56'0"W 115°55'30"W

47°40'N
47°33'N
47°30'N
47°23'N
47°20'N
47°13'N
47°10'N
47°03'N

47°40'N
47°33'N
47°30'N
47°23'N
47°20'N
47°13'N
47°10'N
47°03'N

**Avery Complex
Crater Fire
ID-IPF-001034
IAP Map
NAD 83 11N
Sept 8 2015
593 Acres**

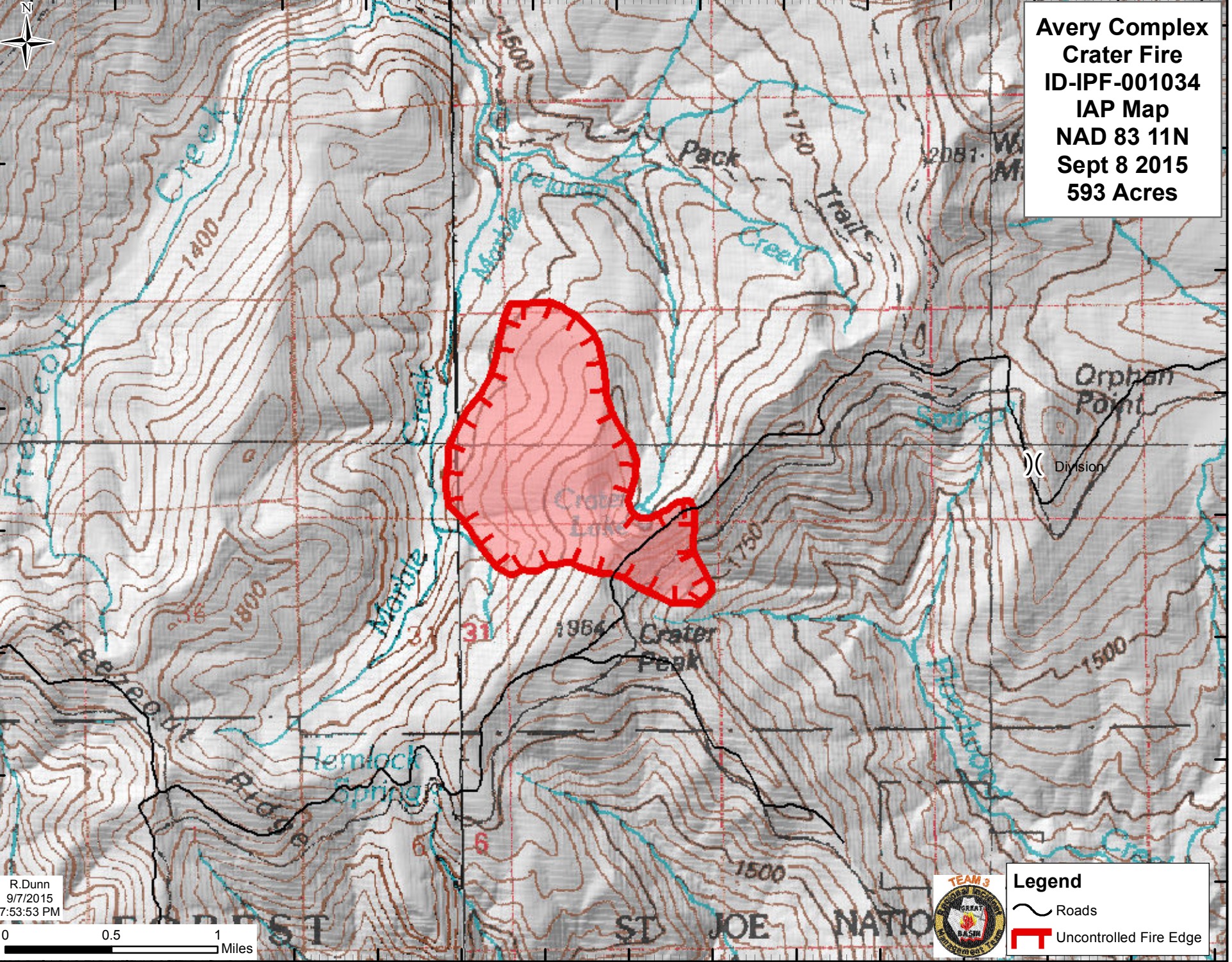

R. Dunn
9/7/2015
7:53:53 PM

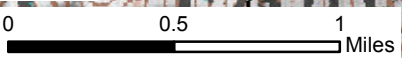

Legend

- Roads
- Uncontrolled Fire Edge

116°2'30"W 116°2'0"W 116°1'30"W 116°1'0"W 116°0'30"W 116°0'0"W 115°59'30"W 115°59'0"W 115°58'30"W 115°58'0"W 115°57'30"W 115°57'0"W 115°56'30"W 115°56'0"W 115°55'30"W

115°23'30"W

115°23'0"W

115°22'30"W

115°22'0"W

115°21'30"W

115°21'0"W



47°13'30"N

47°13'0"N

47°12'30"N

47°12'0"N

47°13'30"N

47°13'0"N

47°12'30"N

47°12'0"N

**Avery Complex
Pretty Fire
ID-IPF-001034
IAP Map
NAD 83 11N
Sept 8 2015
256 Acres**

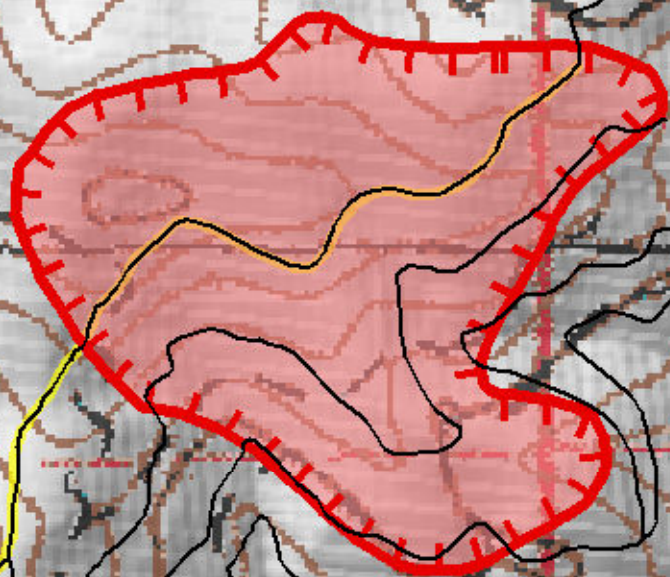

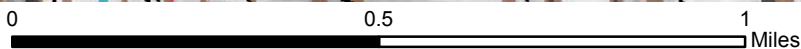

Division

R.Dunn
9/7/2015
7:54:47 PM



Legend

-  Roads
-  Uncontrolled Fire Edge
-  Best Travel Route



115°23'30"W

115°23'0"W

115°22'30"W

115°22'0"W

115°21'30"W

115°21'0"W