

# BRIEFING

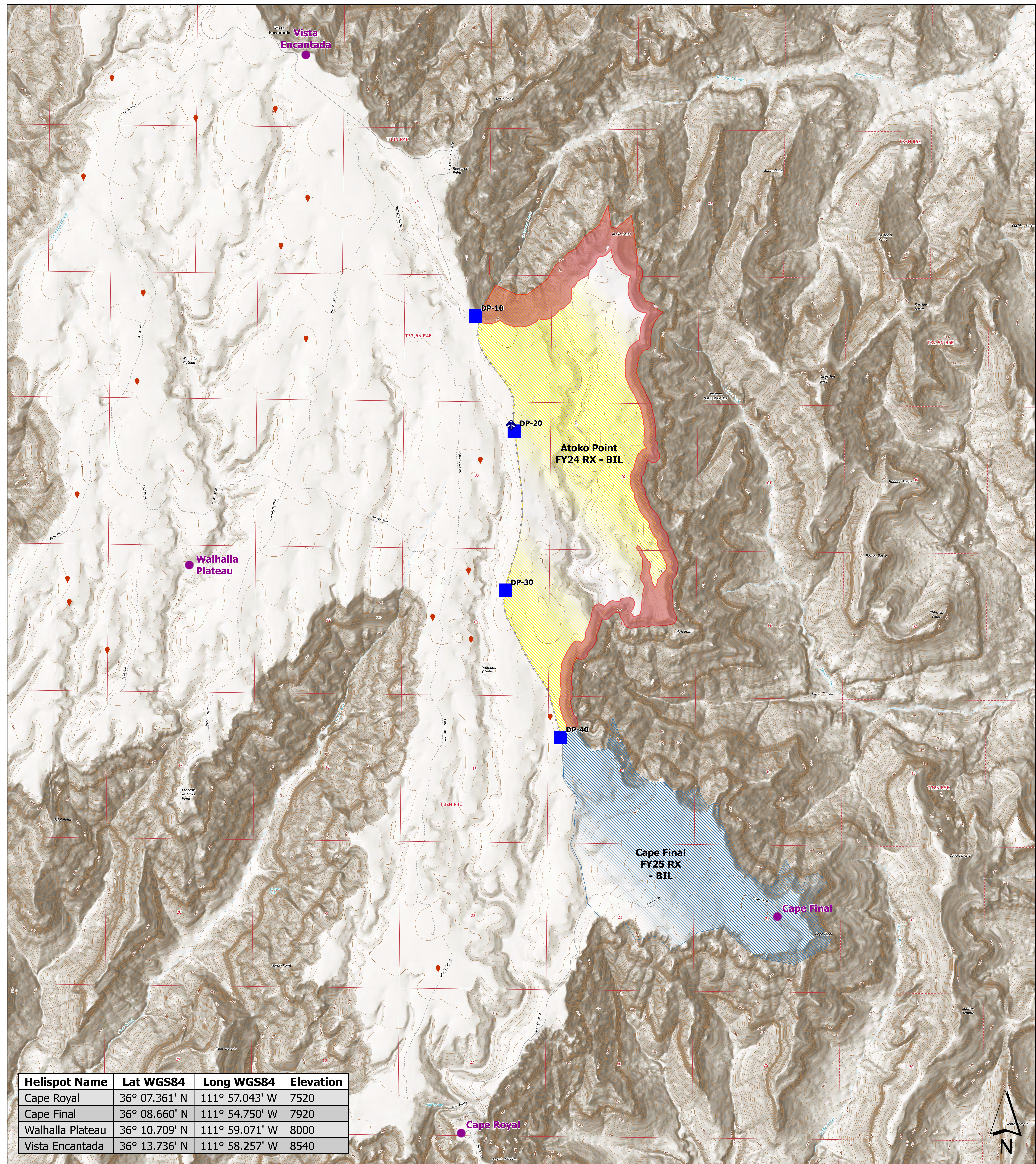

Helispot Name	Lat WGS84	Long WGS84	Elevation
Cape Royal	36° 07.361' N	111° 57.043' W	7520
Cape Final	36° 08.660' N	111° 54.750' W	7920
Walhalla Plateau	36° 10.709' N	111° 59.071' W	8000
Vista Encantada	36° 13.736' N	111° 58.257' W	8540

**ATOKO RX**  
GRAND CANYON NATIONAL PARK  
09/27/2023  
Atoko Treatment Area - 1,695 Acres  
Cape Final Treatment Area - 945 Acres

**Legend**

- FMH Plots
- Helispots
- Drop Point
- Mobile Weather Unit
- Planned Hand Line
- Planned Road as Line
- Resource Area - No Ignition
- Local Road
- Trail
- Planned Treatments 2024
- 2025

0 1 2 Miles