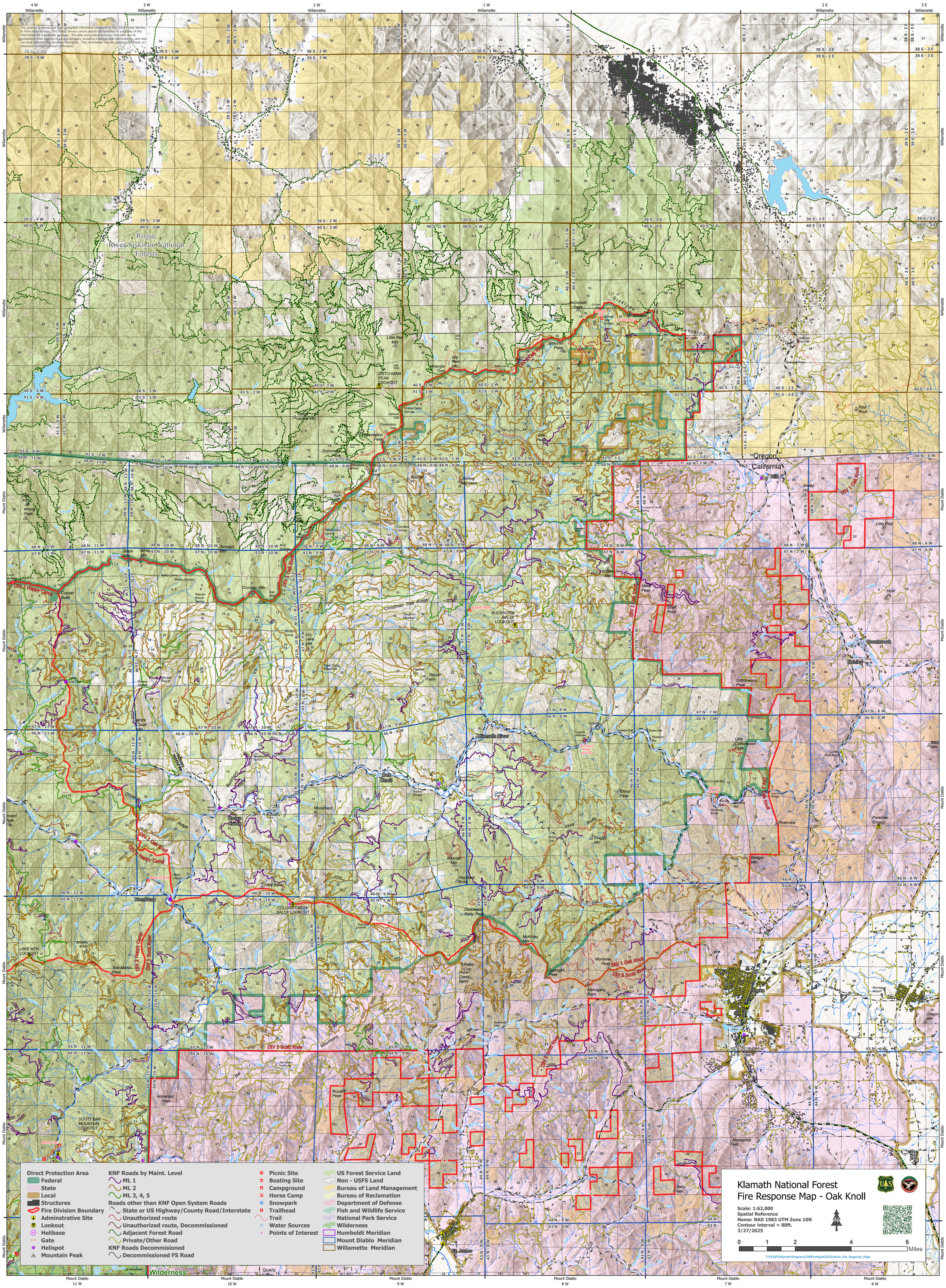
Klamath National Forest
Fire Response Map - Oak Knoll
Scale: 1:62,000
Spatial Reference
Name: NAD 1983 UTM Zone 10N
Contour interval = 80ft.
3/27/2025
0 1 2 4 6 Miles
T:\FS\NFS\Klamath\Program\S100FireMgmt\GIS\District_Fire_Response_Maps
Direct Protection Area
Federal
State
Local
Structures
Fire Division Boundary
Adminstrative Site
Lookout
Helibase
Gate
Helispot
Mountain Peak
KNF Roads by Maint. Level
ML 1
ML 2
ML 3, 4, 5
Roads other than KNF Open System Roads
State or US Highway/County Road/Interstate
Unauthorized route
Unauthorized route, Decommissioned
Adjacent Forest Road
Private/Other Road
KNF Roads Decommisioned
Decommissioned FS Road
Picnic Site
Boating Site
Campground
Horse Camp
Snowpark
Trailhead
Trail
Water Sources
Points of Interest
US Forest Service Land
Non - USFS Land
Bureau of Land Management
Bureau of Reclamation
Department of Defense
Fish and Wildlife Service
National Park Service
Wilderness
Humboldt Meridian
Mount Diablo Meridian
Willamette Meridian
This product is reproduced from geospatial information prepared by the USDA Forest Service, or from other sources. The Forest Service cannot assure the reliability or suitability of this information for a particular purpose. The data and product accuracy may vary due to compilation from sources of varying accuracy, including modeling and interpretation, and may not meet National Map Accuracy Standards. This information may be updated, corrected, or otherwise modified without notification.
Rogue River-Siskiyou National Forests
Siskiyou Mountains
Oregon
California
Klamath River
Oak Knoll
Hornbrook
Hamburg
Yreka
Fort Jones
DIV 1 Oak Knoll
DIV 2 Happy Camp
DIV 5 Scott River
DIV 6 Scott River
DUTCHMAN PEAK LOOKOUT
COLLINS CREEK BALDY LOOKOUT
LAKE MTN LOOKOUT
SCOTT BAR MOUNTAIN LOOKOUT
BUCKHORN BALLY LOOKOUT
Wilderness