

Shelly Fire Operations - 07/04/2024 - 14:30 - 1:24k

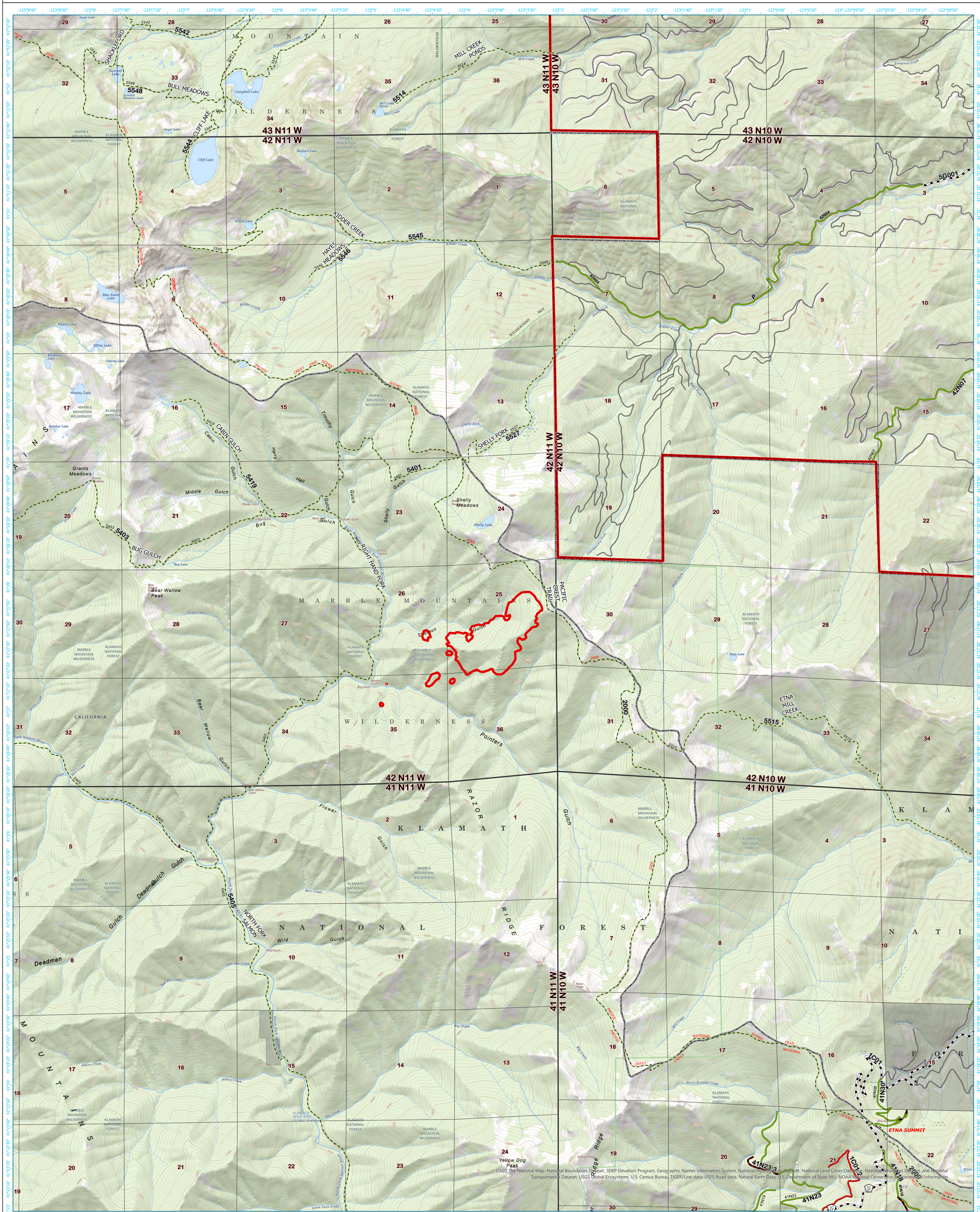

Legend

- ▭ Shelly Fire, 224 acres, 15:13 PDT
- SalmonScottRD_Boundary

OWNER CLASSIFICATION

- NON-FS

DPA_AGENCY

- CDF
- USF

Travel Route SYSTEM

- State Highway / County Road
- Forest Classified / Managed Road
- Forest Classified Road, Decommissioned
- Forest Unclassified Road
- Forest Unclassified Road, Decommissioned
- Adjacent Forest Road
- Private / Other Road
- Trail

Salmon Scott River Ranger District
Klamath National Forest

NAD 1983 UTM Zone 10N

0 0.25 0.5 1 Miles

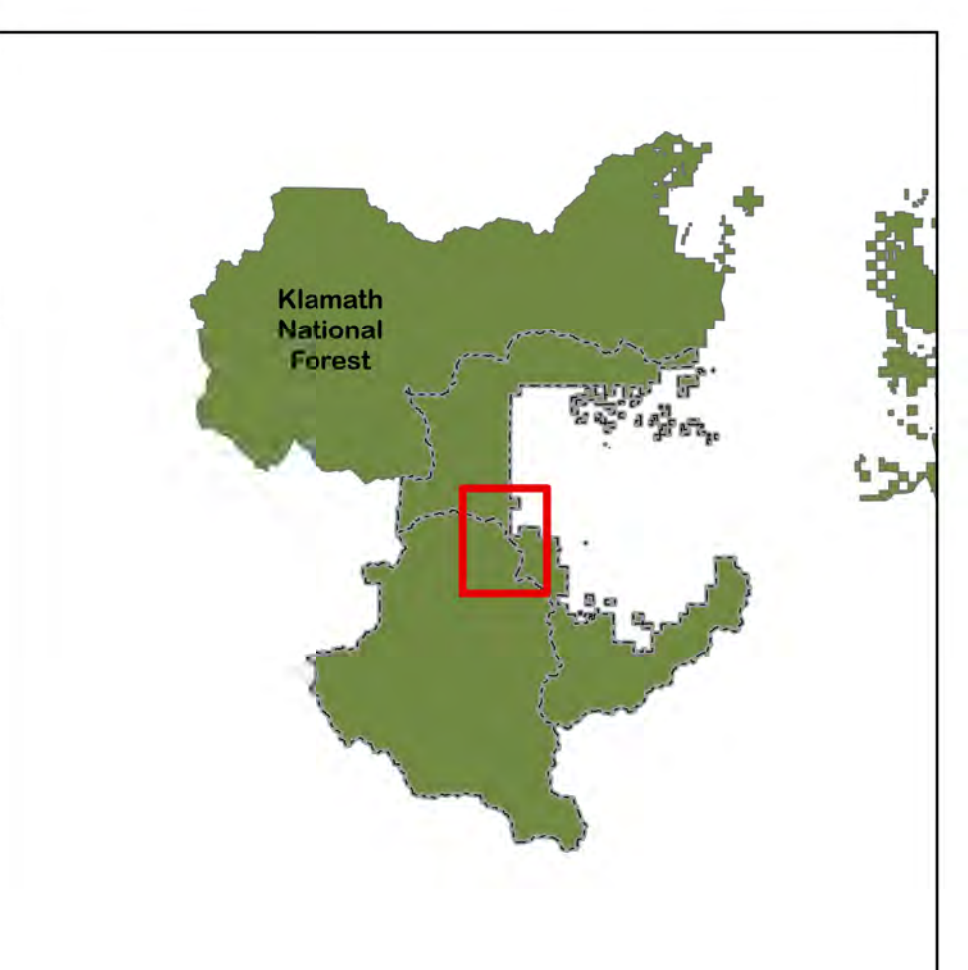

The Forest Service uses the most current and complete data available. GIS data and product accuracy may vary. They may be developed from sources of differing accuracy, accurate only at certain scales, based on modeling or interpretation, incomplete while being created or revised, etc. Using GIS products for purposes other than those for which they were created, may yield inaccurate or misleading results. The Forest Service reserves the right to correct, update, modify, or replace, GIS products without notification. By: wschroeder - 7/4/2024