

FIRE TRANSPORTATION YOLLA BOLLA



FIRE SUPPRESSION INFORMATION

LOOKOUTS	MISCELLANEOUS
LOOKOUT, STAFFED	DIRECT PROTECTION AREA
WATER	FIRE STATIONS
	HELISPOT
	AIRPORT

MISCELLANEOUS

- CAVE/TUNNEL ENTRANCE/EXIT
- CEMETERY OR GRAVE
- CORRAL
- LOCATED OR LANDMARK OBJECT
- MINE SHAFT
- PIT
- PROSPECT
- QUARRY OR OPEN PIT MINE
- TANK/TOWER - SMALL
- DISPERSED CAMP
- REPEATER
- MOUNTAIN PEAK
- RAILROAD
- UNDERGROUND PIPELINE
- TRANSMISSION LINE
- USFS RANGER STATION

LAND DESIGNATIONS

- SHASTA-TRINITY NATIONAL FOREST
- NON-FOREST SERVICE WITHIN FOREST BOUNDARY
- RANGER DISTRICT BOUNDARY
- OTHER NATIONAL FORESTS
- TOWNSHIP AND RANGE
- SECTIONS
- COUNTY BOUNDARY
- NATIONAL PARK SERVICE
- BUREAU OF LAND MANAGEMENT
- LAND ALLOCATIONS
- LATE SUCCESSIONAL RESERVE
- WILDERNESS

DEVELOPED RECREATION POINTS

- CAMPGROUND
- PICNIC SITE
- TRAILHEAD

TRANSPORTATION - ROADS

- STATE HIGHWAY
- COUNTY ROAD
- LEVEL 4 (MODERATE DEGREE OF COMFORT)
- LEVEL 3 (OPEN TO HIGHWAY LEGAL VEHICLES)

LEVEL 2 (OPEN TO ALL VEHICLES)

- LEVEL 1 (CLOSED ROAD)
- ADMIN ONLY
- DECOMMISSIONED
- OTHER PUBLIC
- PRIVATE
- UNAUTHORIZED ROUTES
- PERMIT REQUIRED
- CONVERTED TO MOTORIZED TRAIL
- STATUS UNKNOWN

TRANSPORTATION - TRAILS

- NATIONAL FOREST SYSTEM TRAIL
- OTHER FEDERAL OR STATE TRAIL
- PACIFIC CREST TRAIL
- UNAUTHORIZED TRAIL
- DECOMMISSIONED TRAIL

HYDRO

- PERMANENT STREAM
- PERENNIAL STREAM OR RIVER
- CONNECTOR
- PIPELINE/AQUEDUCT
- PIPELINE/AQUEDUCT UNDERGROUND
- SPRINGS
- LAKE/POND
- RESERVOIR
- SWAMP/MARSH



PREPARED 8 JUNE 2015 BY T. YUTT (SHASTA-TRINITY NATIONAL FOREST SO)

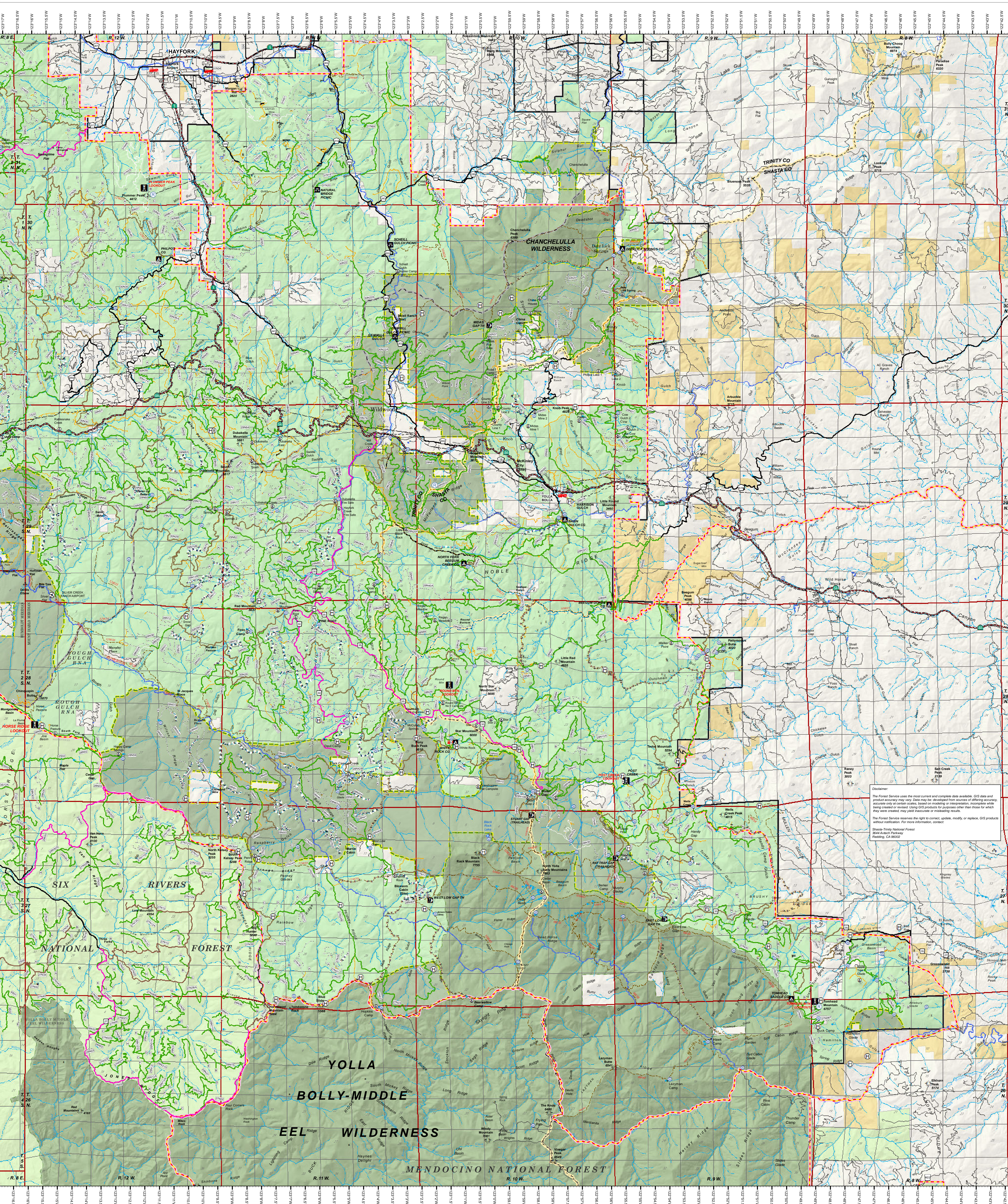

Disclaimer:
The Forest Service uses the most current and complete data available. GIS data and product accuracy may vary. Data may be developed from sources of different accuracy being created or revised. Using GIS products for purposes other than those for which they were created may result in errors. The Forest Service reserves the right to correct, update, modify or replace GIS products without notification. For more information, contact:
Shasta-Trinity National Forest
3644 Arroyo Parkway
Redding, CA 96002