

FIRE TRANSPORTATION WEAVERVILLE SOUTH



FIRE SUPPRESSION INFORMATION

- | LOOKOUTS | | WATER SOURCES | |
|---------------|---------------|---------------|------------------------|
| | LOOKOUT | | WATER |
| MISCELLANEOUS | | | HELIBASE |
| | AIRPORT | | MEDIVAC |
| | HELISPOT | | DIRECT PROTECTION AREA |
| | FIRE STATIONS | | |

MISCELLANEOUS

- CAVE/MINE TUNNEL ENTRANCE/ADIT
- CEMETERY OR GRAVE
- HOSPITAL
- LOCATED OR LANDMARK OBJECT
- MINE SHAFT
- PIT
- PROSPECT
- QUARRY OR OPEN PIT MINE
- TANKS/TOWER - SMALL
- DIP SITE
- DISPERSED CAMP
- DROP POINT
- REPEATER
- MOUNTAIN PEAK
- UNDERGROUND PIPELINE
- TRANSMISSION LINE
- USFS RANGER STATION

LAND DESIGNATIONS

- SHASTA-TRINITY NATIONAL FOREST
- NON-FOREST SERVICE WITHIN FOREST BOUNDARY
- RANGER DISTRICT BOUNDARY
- OTHER NATIONAL FORESTS

TOWNSHIP AND RANGE

- SECTIONS
- COUNTY BOUNDARY
- BUREAU OF LAND MANAGEMENT
- LATE SUCCESSIONAL RESERVE
- WILDERNESS

DEVELOPED RECREATION POINTS

- BOATING SITE
- CAMPGROUND
- INFO SITE/FEE STATION
- INTERPRETIVE SITE
- PICNIC SITE
- TRAILHEAD

TRANSPORTATION - ROADS

- STATE HIGHWAY
- LEVEL 4 (MODERATE DEGREE OF COMFORT)
- LEVEL 3 (OPEN TO HIGHWAY LEGAL VEHICLES)
- LEVEL 2 (OPEN TO ALL VEHICLES)
- LEVEL 1 (CLOSED ROAD)
- ADMIN ONLY
- DECOMMISSIONED
- OTHER PUBLIC
- PRIVATE
- UNAUTHORIZED ROUTES
- PERMIT REQUIRED
- CONVERTED TO MOTORIZED TRAIL
- STATUS UNKNOWN

TRANSPORTATION - TRAILS

- NATIONAL FOREST SYSTEM TRAIL, OTHER FEDERAL OR STATE TRAIL, PACIFIC CREST TRAIL
 - UNAUTHORIZED TRAIL
 - DECOMMISSIONED TRAIL
- ### HYDRO
- INTERMITTENT STREAM
 - PERENNIAL STREAM OR RIVER
 - CANAL/DITCH
 - CONNECTOR
 - PIPELINE/AQUEDUCT UNDERGROUND
 - PIPELINE PENSTOCK OR SIPHON
 - SPRINGS
 - LAKE/POND
 - RESERVOIR
 - ICE MASS
 - SWAMP/MARSH

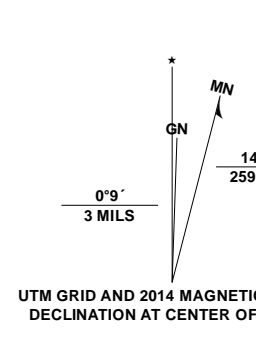

Prepared 7 July 2015 by: T. Putt (Shasta-Trinity National Forest SO)
 This map is filed @ T:FS\NFS\Shasta\Trinity
 Program\5100\Fire\Gm\GIS\SHF_Transportation

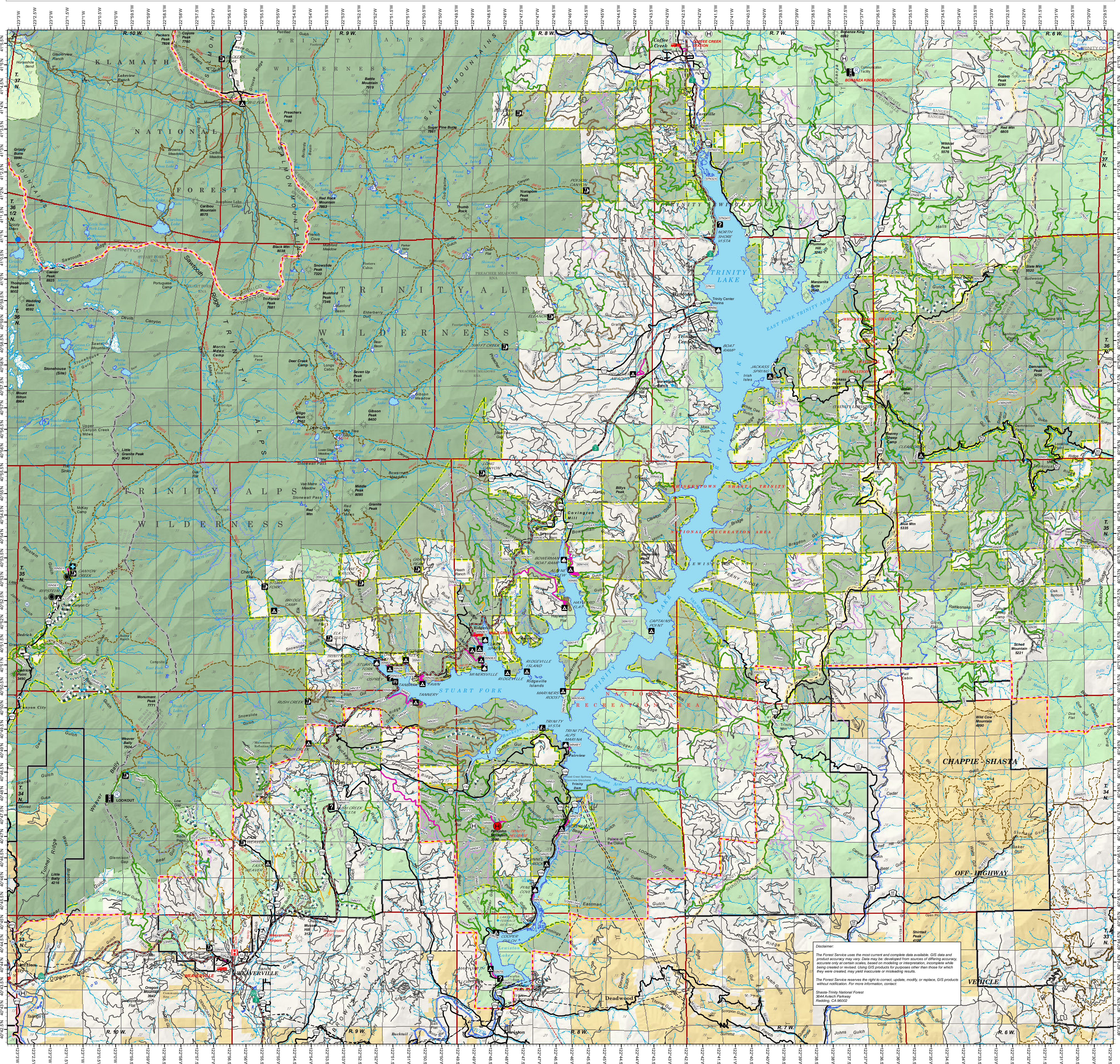

Disclaimer:
 The Forest Service uses the most current and complete data available. GIS data and product accuracy may vary. Data may be developed from sources of differing accuracy and/or scale. Data are not intended for navigation or other purposes where accuracy is critical. The Forest Service reserves the right to correct, update, modify, or replace GIS products without notification. For more information, contact:
 Shasta-Trinity National Forest
 3644 Avuch Parkway
 Paradise, CA 95662