

122°37'30" 122°30'00" 122°22'30" 122°15'00" 122°07'30" 122°00'00" 121°52'30" 121°45'00" 121°37'30"

EAST PORTION

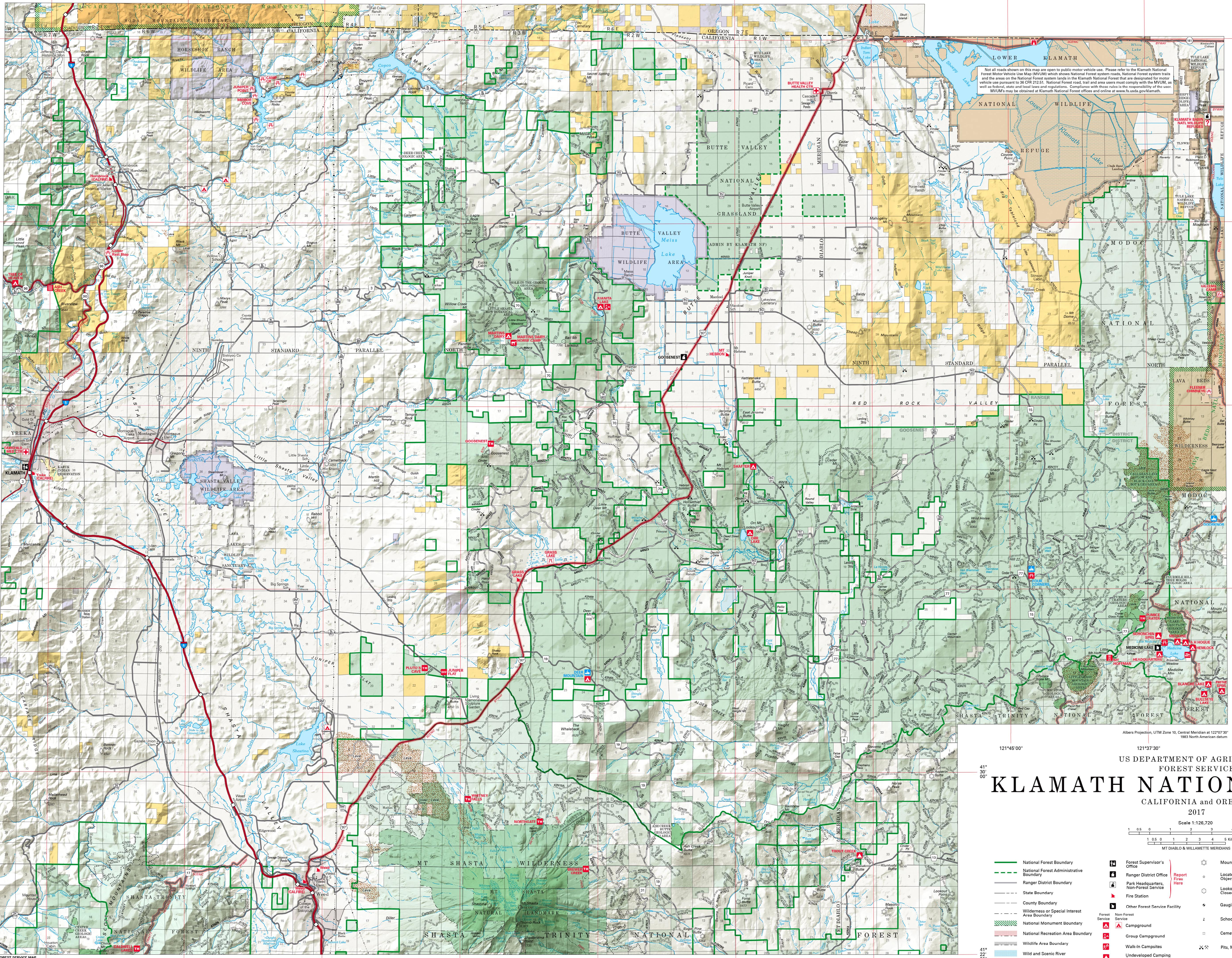

US DEPARTMENT OF AGRICULTURE  
FOREST SERVICE  
**KLAMATH NATIONAL FOREST**  
CALIFORNIA and OREGON  
2017

- Scale 1:126,720  
0 0.5 1 2 3 4 5 Miles  
0 0.5 1 2 3 4 5 Kilometers  
MT DIABLO & WILLAMETTE MERIDIANS
- |  |                                       |                  |   |
|--|---------------------------------------|------------------|---|
| National Forest Boundary                     | Forest Supervisor's Office            | Report Fire Here | Mountain Peak   |
| National Forest Administrative Boundary      | Ranger District Office                | Fire Station     | Located Landmark Object                               |
| Ranger District Boundary                     | Park Headquarters, Non-Forest Service | Fire Station     | Lookout, Administrative Closed to Public              |
| State Boundary                               | Other Forest Service Facility         | Fire Station     | Gauging Station                                       |
| County Boundary                              | Non-Forest Service                    | Fire Station     | School  |
| Wilderness or Special Interest Area Boundary | Campground                            | Fire Station     | Cemetery  |
| National Monument Boundary                   | Group Campground                      | Fire Station     | Pits, Mining Activity                                 |
| National Recreation Area Boundary            | Walk-In Campsites                     | Fire Station     | Helipoint   |
| Wildlife Area Boundary                       | Undeveloped Camping Area              | Fire Station     | Spring  |
| Wild and Scenic River                        | Picnic Area / Day Use Area            | Fire Station     | Well  |
| Land Subject to Inundation                   | River Access                          | Fire Station     | Waterfall   |
| Intermittent Lake                            | Boat Launch Ramp                      | Fire Station     | Mandatory River Takeout                               |
| Glacier                                      | Lookout, Open to Public               | Fire Station     | Perennial River or Stream                             |
| Lava / Mine Tailings                         | Trailhead                             | Fire Station     | Intermittent Stream                                   |
| Klamath National Forest                      | OHV Staging Area                      | Fire Station     | Railroad  |
| Land Administered by Other National Forests  | Corral                                | Fire Station     | Power Transmission Line                               |
| National Forest Wilderness                   | Horseback Trails                      | Fire Station     | Highway Interchange                                   |
| National Forest Special Interest Area        | Trail Shelter                         | Fire Station     | US Highway  |
| Other Federal Land                           | Scenic Viewing Area                   | Fire Station     | State Highway   |
| Other Federal Wilderness                     | Caving                                | Fire Station     | County Route  |
| Bureau of Land Management                    | Medical Services                      | Fire Station     | National Forest Primary Route                         |
| Wilderness                                   | Watchable Wildlife                    | Fire Station     | National Forest Secondary Route                       |
| State Land                                   | Visitor Center / Information          | Fire Station     | National Forest, Suitable for High Clearance Vehicles |
| Tribal Land                                  | Snowmobile Staging Area               | Fire Station     | National Forest Trail Number                          |
| Other Land                                   |                                       | Fire Station     |   |

FOREST SERVICE MAP  
Constructed in 2006 by digital methods at the Geospatial Service and Technology Center in Salt Lake City, Utah using  
USDA Forest Service Cartographic Feature Files and USGS quadrangle maps. Field review and additional edits  
provided by the Pacific Southwest Region, Yreka, CA. Revisions in 2017 using USDA Forest Service corporate data.

122°37'30" 122°30'00" 122°22'30" 122°15'00" 122°07'30" 122°00'00" 121°52'30" 121°45'00" 121°37'30"

Longitude west from Greenwich

41° 52' 30" 41° 45' 00" 41° 37' 30" 41° 30' 00"

Latitude north from Equator