BRIEFING

National Park Service
U.S. Department of the Interior

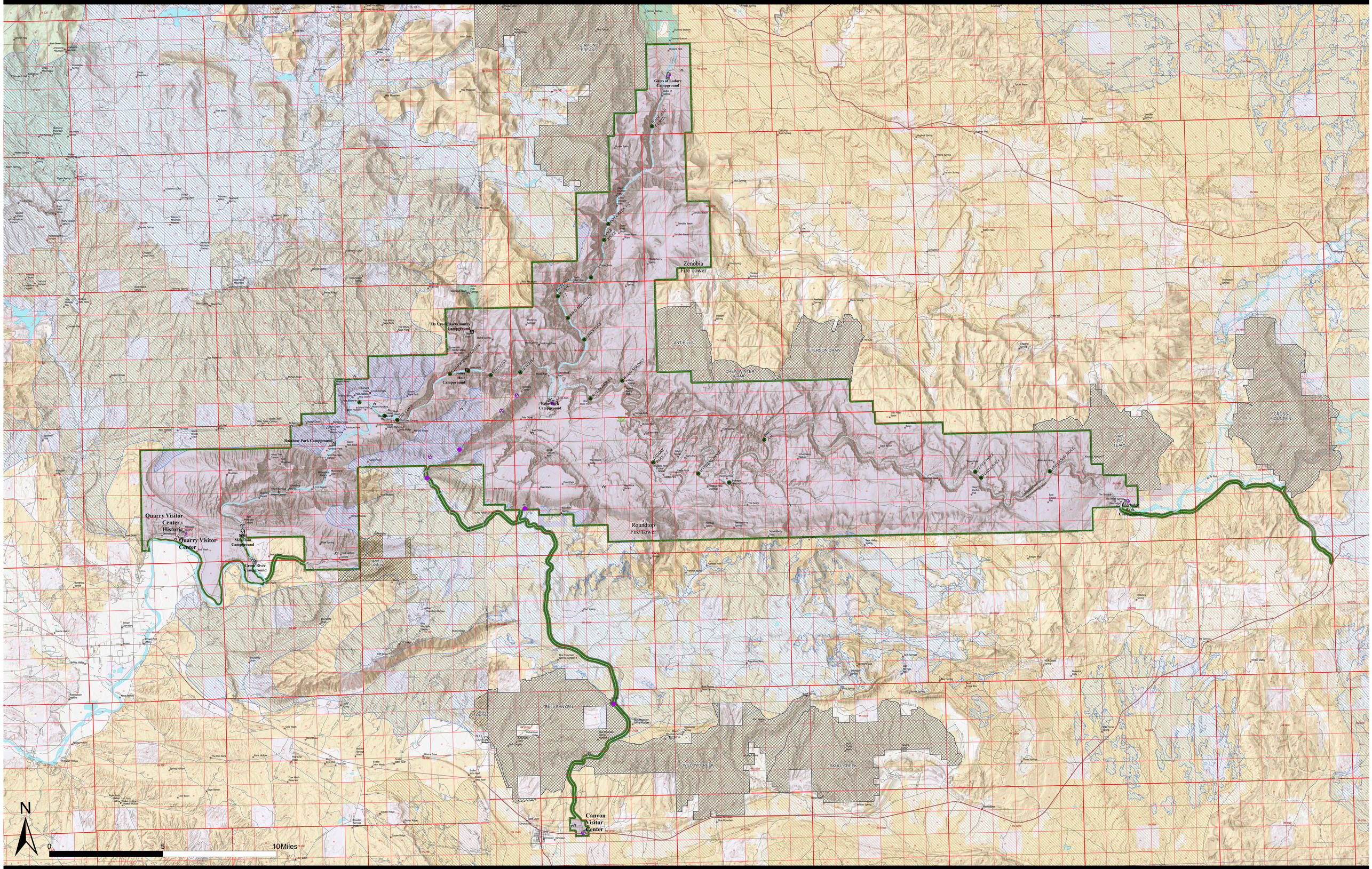

DINOSAUR NATIONAL MONUMENT
2025

- Helispots
- Campgrounds
- River Campsite
- Fire Towers
- Facility
- Trail
- Secondary Hwy
- Roads
- 4WD
- NPS Boundary
- County
- BLM Field Office Zones
- BLM Wilderness Study Areas
- Bureau of Land Management
- Fish and Wildlife Service
- Forest Service
- National Park Service
- Greater Sage-Grouse Habitat Management Area
- Priority Sage-Grouse Habitat Management Area