

# Mountain Zone Prevention Atlas



**March 2024**



## **Introduction**

This intention of this guide is to explain where, when, how, how many of each and by whom we post prevention posters. During fire restrictions, Mountain Zone fire staff are responsible for posting fire prevention or restriction posters and orders at major entry portals on the forest. Major entry portals are the primary access points to areas on the forest and include major drainages that lead to secondary trails and roads or major highways entering the San Isabel from other forests.

## **How to use this guide...**

If you are assigned posting duties, please consult the following guidelines.

**Stage 1 Restrictions – Mountain zone fire and fuels staff are responsible for posting stage I restrictions posters at all major entry portals on the zone. Stage I posting locations do not include designated campgrounds as campfires are still allowed there.**

1. Determine which response area you will be posting
2. Consult the map pages for that response area. Determine how many of each size and what kind of posters you will need. Be aware that while posting some areas (i.e. along major entry portals such as highway 50) you may encounter signs along your route that are in adjacent response areas. Post those along the way as well.
3. Posters may be found in the engine bay. Acquire the appropriate number of copies of the special order to post where identified.
4. When posting please follow the directions for stapling and pulling staples found on page 4.
5. Use the posting log found in the back of this guide to record when and where posters were displayed.

**Stage II Restrictions – Mountain zone fire staff are responsible for posting stage II restrictions posters at the same locations as in Stage I. Unlike stage 1 restrictions, stage II prohibits all campfires including those in developed campgrounds and picnic areas.**

1. Consult with the Mountain Zone overhead or duty officer to determine if there is a need to post campgrounds.
2. As in stage I, consult the map pages for that response area. Determine how many of each size and what kind of posters you will need. Be aware that while posting some areas (i.e. along major entry portals such as highway 50) you may encounter signs along your route that are in adjacent response areas. Post those along the way as well.
3. Posters may be found in the engine bay. Acquire the appropriate number of copies of the special order and transparent protective sleeves to post only where identified.
4. When posting please follow the directions for stapling and pulling staples found on page 4.
5. Use the posting log found in the back of this guide to record when and where posters were displayed.

**Stage III Restrictions – Mountain zone fire and fuels staff will coordinate posting with law enforcement and recreation staff. See FMO or AFMO for specific instructions**

**General Prevention Posting – Mountain zone fire and fuels staff are responsible for posting general prevention messages and “no fireworks” in place of restrictions posters when we come out of restrictions. Consult with the MZ AFMO to determine the message theme.**

1. Determine which response area you will be posting
2. Consult the map pages for that response area. Determine how many of each size and what kind of posters you will need. Be aware that while posting some areas (i.e. along major entry portals such as highway 50) you may encounter signs along your route that are in adjacent response areas. Post those along the way as well.
3. Posters may be found in the engine bay. Acquire the appropriate number of copies of the special order and transparent protective sleeves to post where identified.



4. When posting please follow the directions for stapling and pulling staples found on page 4.
5. Use the posting log found in the back of this guide to record when and where posters were displayed

## **Poster Types**

Throughout the year we use five categories of posters. Photographs of these are included this guide. General categories include:

1. **Prevention** - provide a general message about fire prevention. Used throughout the year except when in fire restrictions. Some examples include:
  - “do you have defensible space”, “one careless match...”, “Smokey – help prevent wildfires”
2. **Stage 1 Restrictions** – Restricts campfires and charcoal grills to developed campgrounds or picnic areas only. Used during elevated fire conditions when a special order has been enacted by the forest supervisor that restricts these activities. Some examples include:
  - Yellow signs of various size with campfire and charcoal grill icons that say, “designated campgrounds and picnic areas only” (see photos for examples)
3. **Stage II Restrictions** – Prohibits campfires and charcoal grills anywhere on the forest. Used during extreme fire conditions when a special order has been enacted by the forest supervisor that prohibits these activities. Some examples include:
  - Yellow signs of various size with campfire and charcoal grill icons that say, “fire restrictions”
4. **Stage III Restrictions** – Prohibits entry to the forest. Used in rare or unusual circumstances during extreme fire conditions or in areas where fires are actively burning. During Stage III restrictions, Mountain Zone staff will coordinate posting with law enforcement and recreation staff.
5. **Fireworks Posters** - “No fireworks” signs remind user of year-round restrictions against the use of fireworks on National Forest and BLM lands. A “no fireworks” sign should be permanently posted at all kiosks and campgrounds.

## **Poster Sizes**

There are 4 poster sizes used on the Mountain Zone Fire’s area of responsibility. Photographs of these are included this guide. Poster sizes are:

1. **11” x 14”** – Usually posted at kiosks such as on campground entrance information boards and some trail-heads. During restrictions a Special Order from the Forest Supervisor is posted in a clear plastic sleeve here as well.
2. **16” x 44”** – Also known as a “long skinny”. These are usually posted along the right of way along well-traveled forest and county roads. **No Special Order is posted here.**
3. **42” x 34”** - Posted along well trafficked larger roads such as highways. Large sign size helps to attract the attention of motorists travelling at higher rates of speed that might not see the smaller sign sizes. **No Special Order is posted here.**
4. **54” x 45”** – Posted along well trafficked larger roads such as highways. Often made of larger lumber to withstand high winds such as on Poncha Pass. **No Special Order is posted here.**
5. **Smokey Bear Fire Danger** – This is the typical Smokey Bear fire danger sign used throughout the USFS. Displays fire danger ratings from low to extreme. Requires a Yale key to access. While no poster is used here, Mountain Zone personnel are responsible for changing ratings based on fire danger. **No Special Order is posted here.**



# Posting SOPs...How to run a stapler

## Staple Requirements

- 11x14: 4, one staple per corner.
- 16 x 44: 6, one staple per corner and one in the middle of the top and bottom edge.
- 42x34: 8, one staple per corner and one in the middle of all the edges.
- 54x45: 9, one staple per corner, one in the middle of each edge, and one in the middle of sign.

## Pulling posters

- Remove in a way that will not destroy the poster.
- Pull out all staples from signs.
- Remove all staples from posters before returning to the cache.
- Properly dispose of staples, do not throw them on the ground.
- Make sure to remove the orders when pulling restriction posters

## Posting

- Post on kiosk or sign face, not on the sign legs.
- If no room to post on kiosk face, rearrange the other signs to make room for prevention poster.
- Post only in designated areas identified in this guide.
- Do not staple flush to sign surface, it makes for difficult poster/staple removal.
- Pull off original poster before posting new, **do not staple new poster over old.**



## **Total Signs on Mountain Zone by District**

### **1. Leadville Ranger District**

$$11 \times 14 = 29$$

$$16 \times 44 = 19$$

$$42 \times 34 = 2$$

$$54 \times 45 = 1$$

### **2. Salida Ranger District**

$$11 \times 14 = 37$$

$$16 \times 44 = 24$$

$$42 \times 34 = 8$$

$$54 \times 45 = 3$$

### **\*\*\*Total Number of Signs on Mountain Zone (includes priority engine posting and campgrounds)**

$$11 \times 14 = 66$$

$$16 \times 44 = 43$$

$$42 \times 34 = 10$$

$$54 \times 45 = 4$$



# FIRE PREVENTION SIGNS

# PSICC, MOUNTAIN ZONE

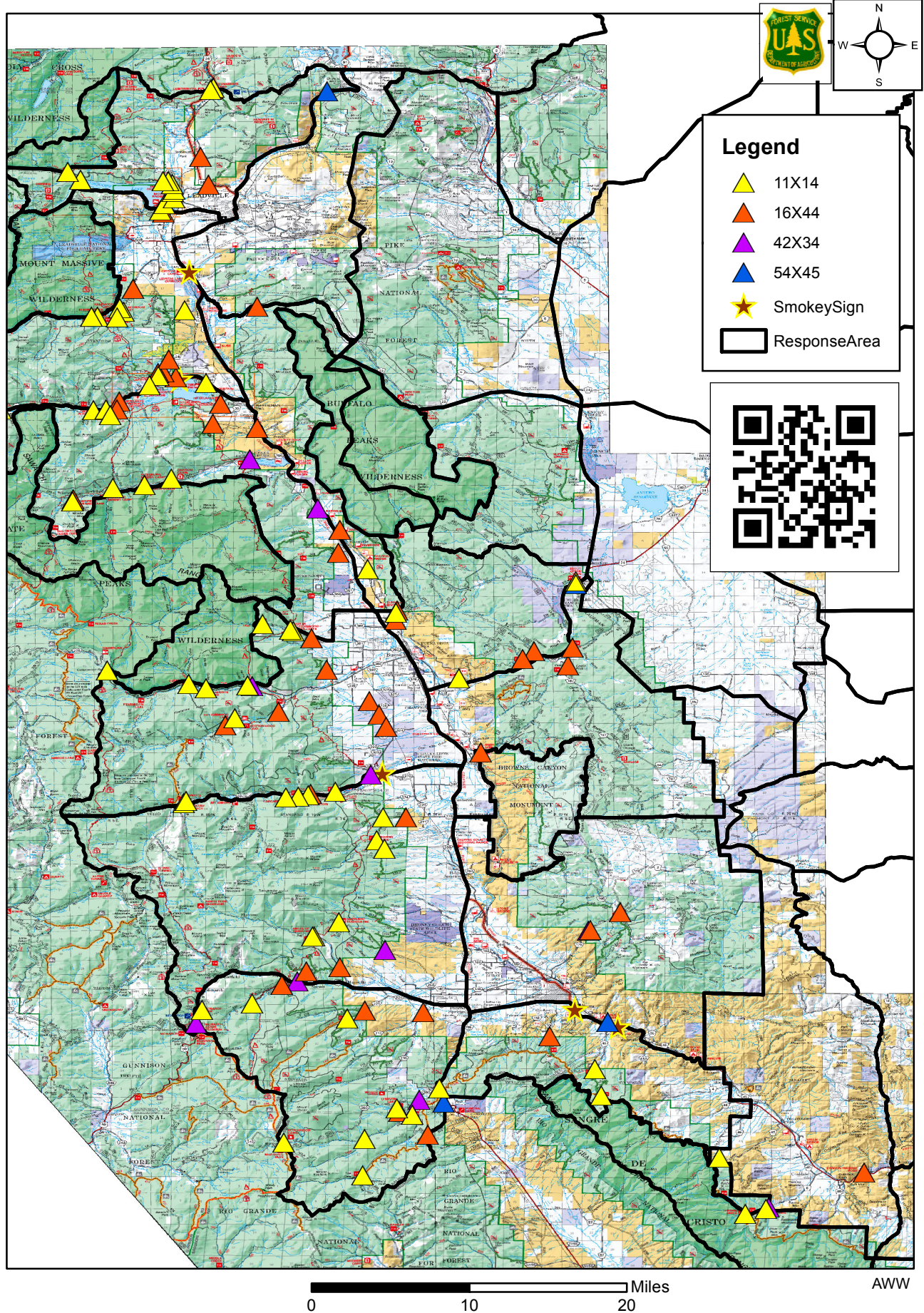



# FIRE PREVENTION SIGNS

## RESPONSE AREA 1

# PSICC - MOUNTAIN ZONE

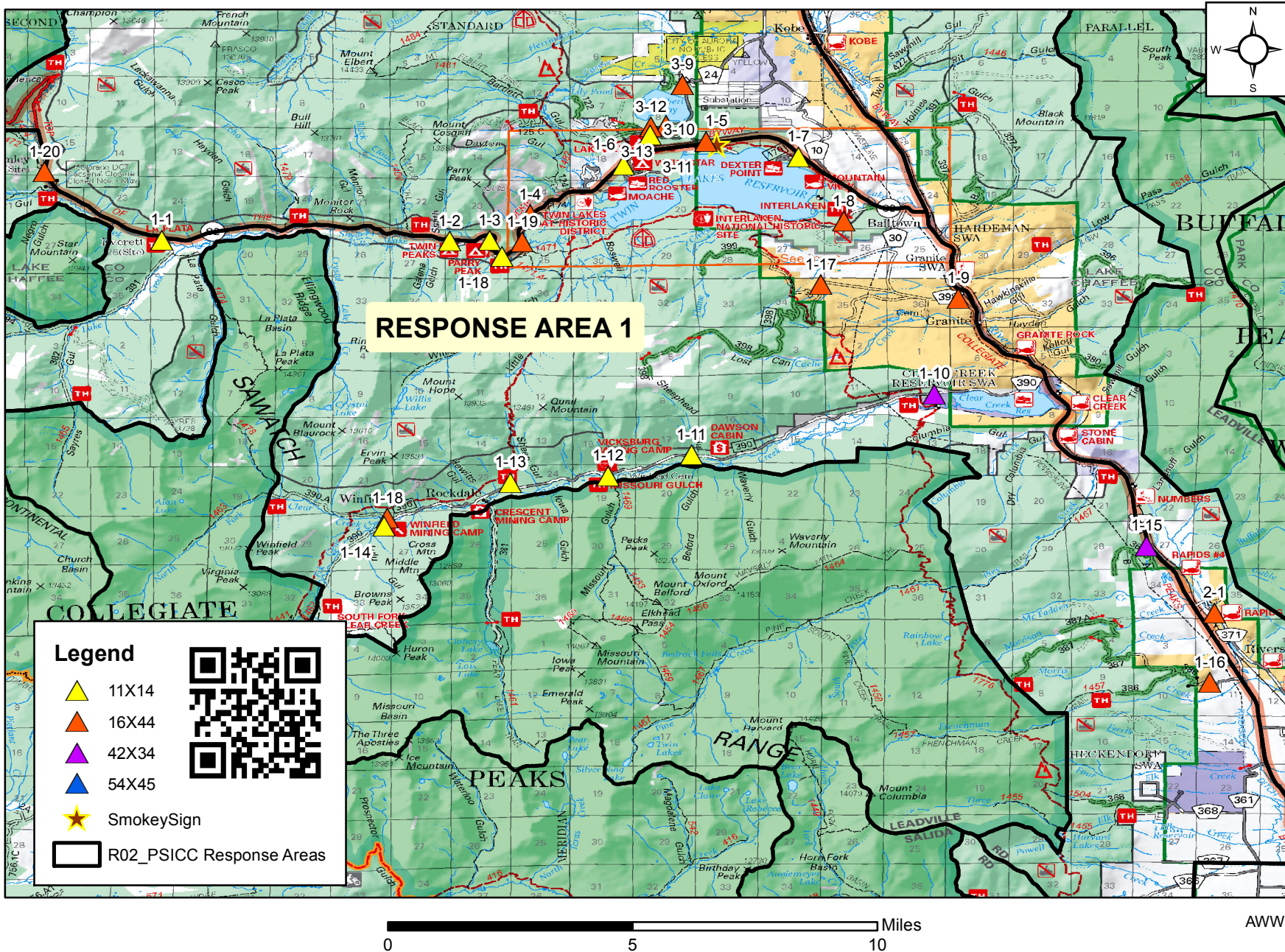



**Response Area 1**

Poster Size	# Signs needed for posting
11 x 14	9
16 x 44	8
42 x 34	2
54 x 45	0
Smokey Fire Danger Sign (permanent)	1

Sign ID	Poster Size	Sign Location	Latitude	Longitude	Post Order at Location?
1-1	11 x 14	Hwy 82 La Plata TH	39° 4' 3.141" N	106° 30' 25.620" W	Yes
1-2	11 x 14	Twin Peaks Cmpgrd	39° 4' 2.169" N	106° 25' 19.002" W	Yes
1-3	11 x 14	Perry Peak Cmpgrd	39° 4' 2.681" N	106° 24' 36.390" W	Yes
1-4	16 x 44	Hwy 82 Right of Way Indy Pass	39° 4' 29.893" N	106° 23' 53.023" W	No
1-5	Smokey Sign	Hwy 82 Twin Lakes	39° 5' 47.4" N	106° 20' 29.9" W	No
1-6	11 x 14	Hwy 82 White Star Cmpgrd	39° 4' 53.437" N	106° 22' 56.455" W	Yes
1-7	11 x 14	Hwy 82 Dexter Pt.	39° 5' 23.116" N	106° 22' 13.926" W	Yes
1-8	16 x 44	Hwy 82 Interlachen Trlhd	39° 5' 31.834" N	106° 19' 7.317" W	Yes
1-9	16 x 44	CR 398/Granite	39° 4' 20.656" N	106° 18' 20.783" W	No
1-10	42 x 34	CR 390 Clear Cr West of Lake	39° 2' 14.211" N	106° 18' 7.335" W	No
1-11	11 x 14	CR 390 Dawson Cabin	39° 1' 19.492" N	106° 16' 42.750" W	yes
1-12	11 x 14	CR 390 Vicksburg	39° 0' 14.703" N	106° 21' 1.284" W	Yes
1-13	11 x 14	CR 390 Crescent Mining Camp	38° 59' 52.156" N	106° 22' 30.338" W	Yes
1-14	11 x 14	CR 390 Winfield	38° 59' 44.815" N	106° 24' 14.399" W	Yes
1-15	42 x 34	Hwy24 Schoolhouse	38° 58' 58.590" N	106° 26' 28.657" W	No
1-16	16 x 44	CR 386 Frenchman Cr	38° 58' 37.469" N	106° 12' 56.837" W	No
1-17	16 x 44	CR 398/399 Intersection	39° 3' 18.0" N	106° 18' 41.1" W	No
1-18	16 x 44	CR 390.A Winfield	38° 59' 06.5 N	106° 26' 25.2" W	No
1-19	16 x 44	Willis Gulch	39° 04' 00.8" N	106° 24' 01.6"	No
1-20	16 x 44	Hwy 82 Graham Gulch	39° 05' 15.6" N	106° 32' 30.4"	No



## PSICC - MOUNTAIN ZONE

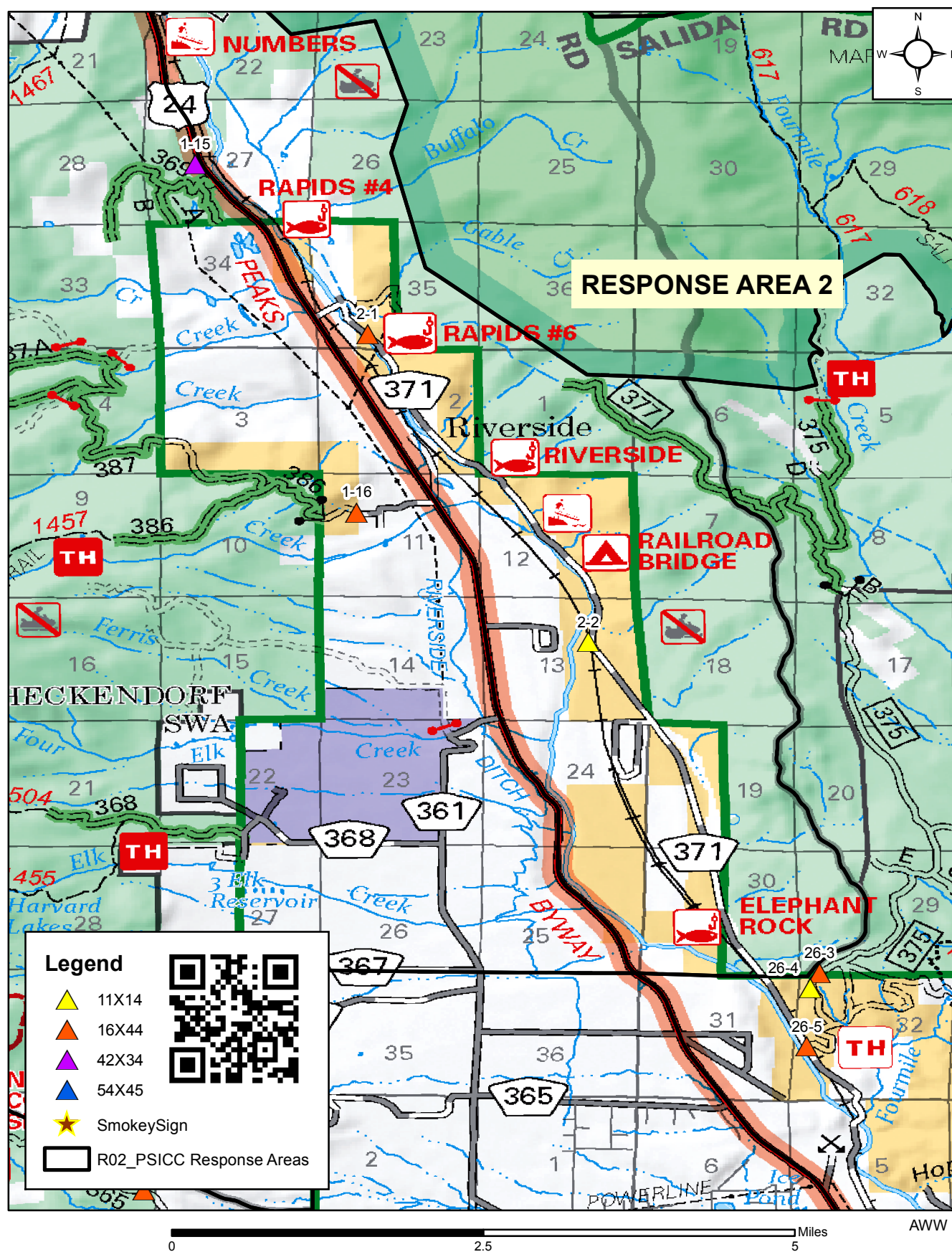



Response Area 2

Poster Size	# Signs needed for posting
11 x 14	1
16 x 44	1
42 x 34	0
54 x 45	0

Sign ID	Poster Size	Sign Location	Latitude	Longitude	Post Order at Location?
2-1	16 x 44	CR 371 Railroad Bridge	38° 57' 26.376" N	106° 11' 44.779" W	No
2-2	11 x 14	CR 371 Bob’s Rock	38° 55' 17.574" N	106° 10' 12.502" W	Yes

Sign ID System

Example: 2-1

1<sup>st</sup> Number = Response Area (RA). Here it is RA 2.

2<sup>nd</sup> Number = Unique Sign ID Number.



# FIRE PREVENTION SIGNS

## RESPONSE AREA 3 & 4

# PSICC - MOUNTAIN ZONE

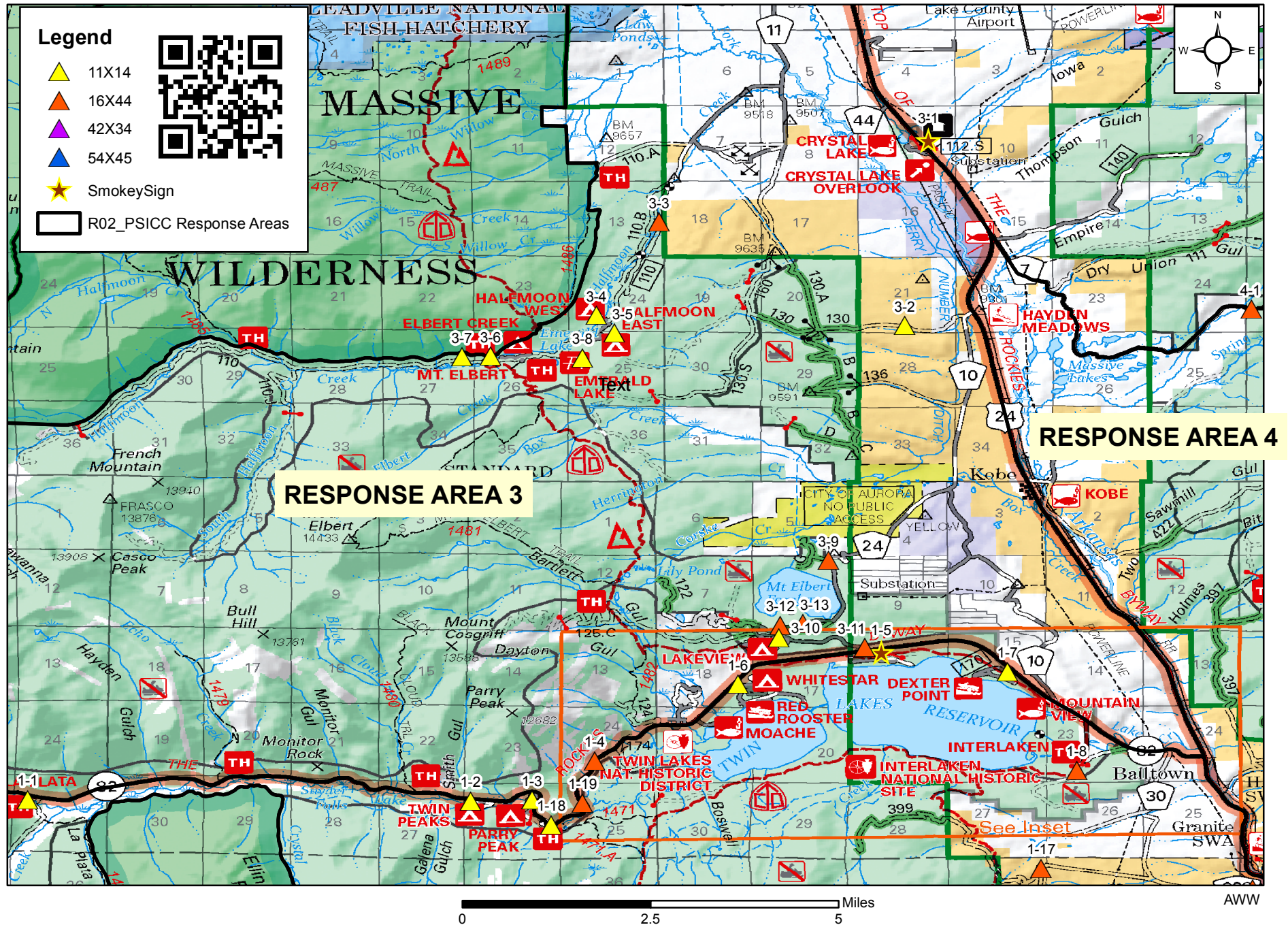



## Response Area 3 & 4

Poster Size	# Signs needed for posting
11 x 14	7
16 x 44	6
42 x 34	0
54 x 45	0
Smokey Fire Danger Sign (Permanent)	1

Sign ID	Poster Size	Sign Location	Latitude	Longitude	Post Order at Location?
3-1	Smokey Sign	Crystal Lakes Work Center	39° 11' 39.504" N	106° 20' 1.992" W	No
3-2	11 x 14	FR 130 Lodgepole Flats	39° 9' 31.107" N	106° 20' 18.293" W	Yes
3-3	16 x 44	FR 110 Right of Way	39° 10' 42.789" N	106° 23' 8.403" W	No
3-4	11 x 14	Halfmoon Cmpgrd West	39° 9' 38.295" N	106° 23' 51.852" W	Yes
3-5	11 x 14	Halfmoon Cmpgrd East	39° 9' 26.067" N	106° 23' 39.620" W	Yes
3-6	11 x 14	FR 110 Elbert Creek Cmpgrd	39° 9' 9.964" N	106° 25' 5.091" W	Yes
3-7	11 x 14	Mt. Elbert Trailhead	39° 9' 9.571" N	106° 25' 25.107" W	yes
3-8	11 x 14	Emerald Lake Picnic Area	39° 9' 8.720" N	106° 24' 1.435" W	Yes
3-9	16 x 44	CR 24 NE of Forebay	39° 6' 48.555" N	106° 21' 11.246" W	Yes
3-10	11 x 14	Lakeview Cmpgrd	39° 5' 55.125" N	106° 21' 45.469" W	Yes
3-11	16 x 44	CR 24 Right of Way	39° 5' 48.276" N	106° 20' 46.023" W	No
3-12	16 x 44	CR 24 South of Forebay	39° 6' 3.6" N	106° 21' 43.2" W	No
3-13	16 x 44	CR 24 South of Forebay	39° 6' 3.6" N	106° 21' 28.8" W	No
4-1	16 x 44	Weston Pass / Lake CR 7	39° 09' 42.6" N	106° 16' 18.4" W	Yes



# FIRE PREVENTION SIGNS

## RESPONSE AREA 5

# PSICC - MOUNTAIN ZONE

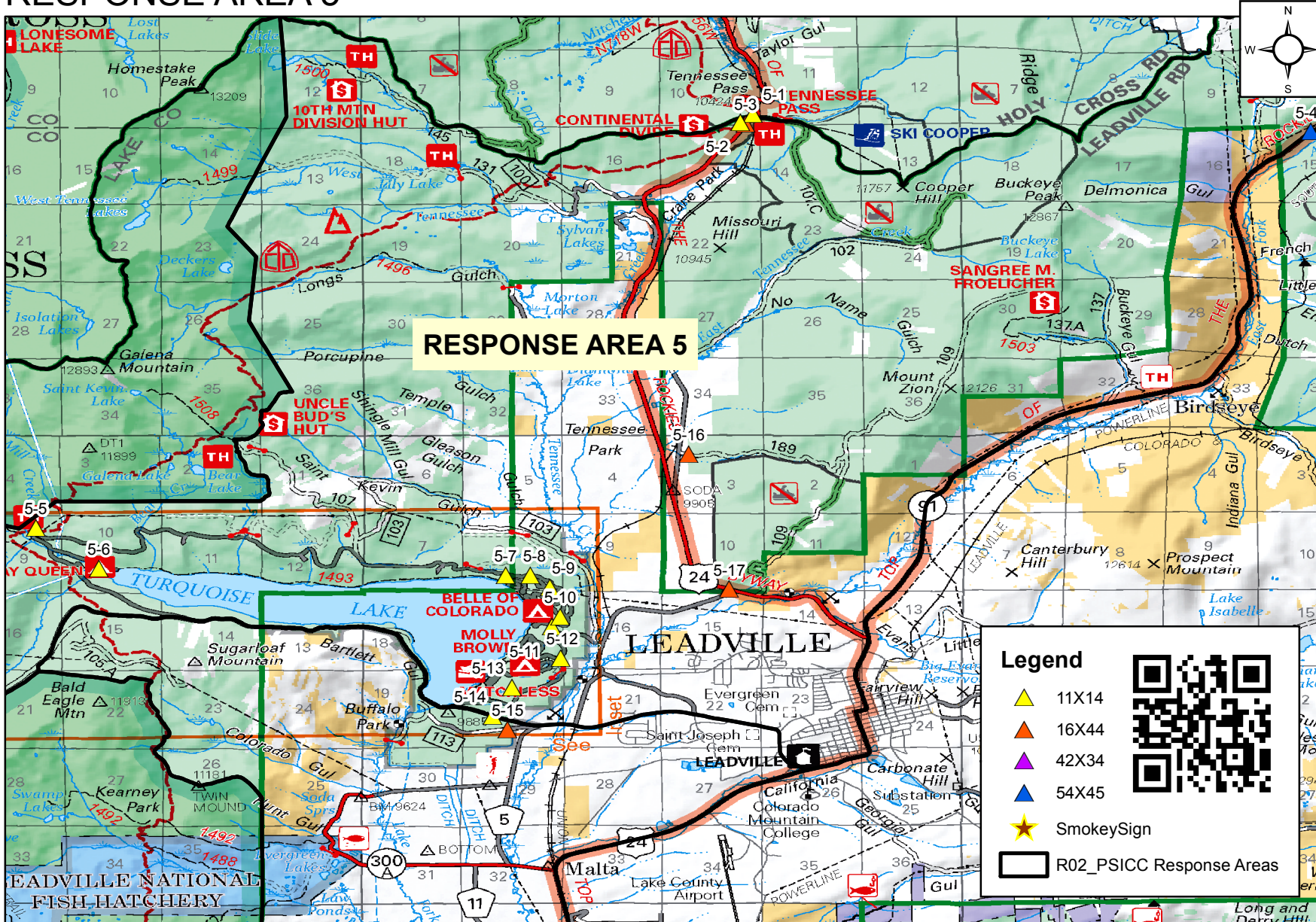

0 5 10 Miles

AWW



Response Area 5

Poster Size	# Signs needed for posting
11 x 14	12
16 x 44	4
42 x 34	0
54 x 45	1

Sign ID	Poster Size	Sign Location	Latitude	Longitude	Post Order at Location?
5-1	11 x 14	CDT TH	39° 21' 45.942" N	106° 18' 42.931" W	Yes
5-2	16 x 44	Hwy24/Tenn. Pass	39° 21' 40.344" N	106° 18' 51.120" W	No
5-3	11 x 14	Tennessee Pass	39° 21' 39.717" N	106° 18' 47.718" W	Yes
5-4	54 x 45	Hwy 91 Fremont Pass Right of Way	39° 21' 34.146" N	106° 12' 28.041" W	No
5-5	11 x 14	Timberline TH	39° 17' 8.037" N	106° 26' 44.053" W	Yes
5-6	11 x 14	CR 9 May Queen Cmpgrd	39° 16' 40.918" N	106° 26' 1.797" W	Yes
5-7	11 x 14	CR 9 Silver Dollar Cmpgrd	39° 16' 36.192" N	106° 21' 28.664" W	Yes
5-8	11 x 14	CR 9 Molly Brown Cmpgrd	39° 16' 36.336" N	106° 21' 12.168" W	Yes
5-9	11 x 14	CR 9 Belle of Colorado Cmpgrd	39° 16' 28.227" N	106° 20' 59.126" W	Yes
5-10	11 x 14	CR 9 Printer Boy Cmpgrd	39° 16' 8.360" N	106° 20' 52.074" W	Yes
5-11	11 x 14	CR 9 Baby Doe Cmpgrd	39° 16' 1.643" N	106° 20' 57.660" W	Yes
5-12	11 x 14	CR 9 Father Dyer Cmpgrd	39° 15' 40.572" N	106° 20' 51.753" W	Yes
5-13	11 x 14	CR 9 Tabor Cmpgrd	39° 15' 21.030" N	106° 21' 24.686" W	Yes
5-14	11 x 14	CR 9 Matchless Cmpgrd	39° 15' 1.777" N	106° 21' 37.491" W	Yes
5-15	16 x 44	FR 113	39° 14' 52.787" N	106° 21' 27.387" W	No
5-16	16 x 44	FR 189 Zion	39° 17' 57.975" N	106° 19' 25.709" W	No
5-17	16 x 44	Hwy 24 Right of Way	39° 16' 26.895" N	106° 18' 58.724" W	No

Sign ID System

Example: 5-1

1<sup>st</sup> Number = Response Area (RA). Here it is RA 5

2<sup>nd</sup> Number = Unique Sign ID Number.



# FIRE PREVENTION SIGNS RESPONSE AREA 20

## PSICC - MOUNTAIN ZONE

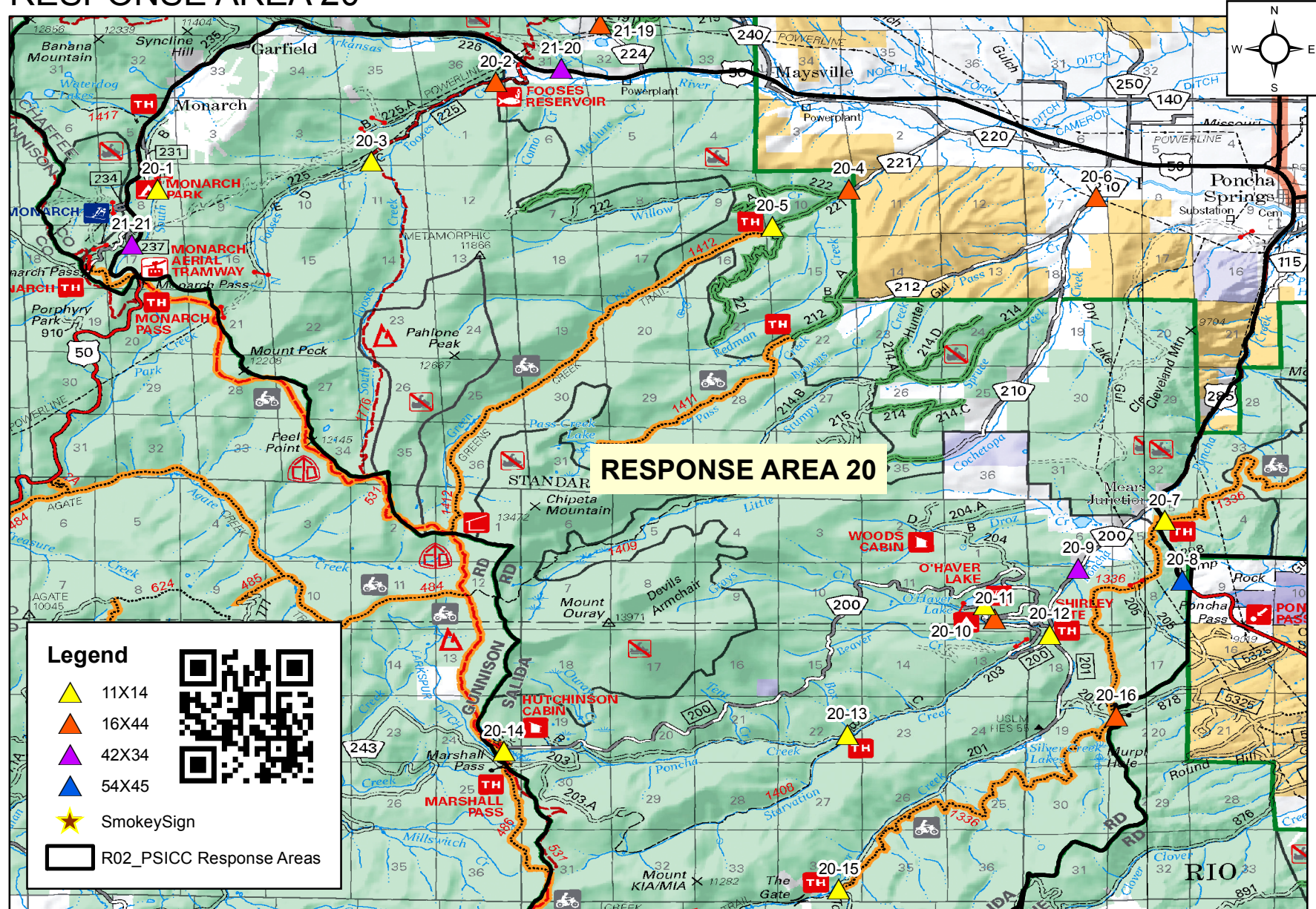

0 5 10 Miles

AWW



Response Area 20

Poster Size	# Signs needed for posting
11 x 14	9
16 x 44	5
42 x 34	1
54 x 45	1

Sign ID	Poster Size	Sign Location	Latitude	Longitude	Post Order at Location?
20-1	11 x 14	Monarch Park Cmpgrd	38° 30' 59.523" N	106° 19' 20.292" W	Yes
20-2	16 x 44	CR 225 Fooses Cr	38° 32' 23.100" N	106° 14' 57.100" W	Yes
20-3	11 x 14	FR 225 Fooses Cr TH	38° 31' 21.092" N	106° 16' 33.922" W	Yes
20-4	16 x 44	FR 221/222 Greens Cr	38° 30' 59.449" N	106° 10' 21.846" W	No
20-5	11 x 14	Greens Cr TH	38° 30' 30.680" N	106° 11' 21.652" W	Yes
20-6	16 x 44	CR 210 Right of Way	38° 30' 53.320" N	106° 7' 9.235" W	No
20-7	11 x 14	Hwy 285 Rainbow Trail TH	38° 26' 41.373" N	106° 6' 15.835" W	Yes
20-8	54 x 45	Hwy 285 ROW	38° 25' 54.955" N	106° 6' 2.155" W	No
20-9	42 x 34	CR 200 Right of Way	38° 26' 3.972" N	106° 7' 23.327" W	No
20-10	16 x 44	Marshall Pass Entry	38° 25' 35.214" N	106° 8' 36.065" W	No
20-11	11 x 14	O’haver Lake Campground	38° 25' 24.912" N	106° 8' 28.443" W	Yes
20-12	11 x 14	CR 200/201 Shirley Site	38° 25' 12.682" N	106° 7' 45.478" W	Yes
20-13	11 x 14	FR 203 Starvation Cr TH	38° 23' 54.392" N	106° 10' 23.189" W	Yes
20-14	11 x 14	FR 200 Marshall Pass TH	38° 23' 41.599" N	106° 14' 50.808" W	Yes
20-15	11 x 14	FR 201 Silver Cr TH	38° 21' 53.865" N	106° 10' 29.880" W	Yes
20-16	16 x 44	FR 201C Poncha Loop	38° 24' 8.922" N	106° 6' 53.715" W	No

Sign ID System

Example: 20-1

1<sup>st</sup> Number = Response Area (RA). Here it is RA 20.

2<sup>nd</sup> Number = Unique Sign ID Number.



# FIRE PREVENTION SIGNS RESPONSE AREA 21

# PSICC - MOUNTAIN ZONE

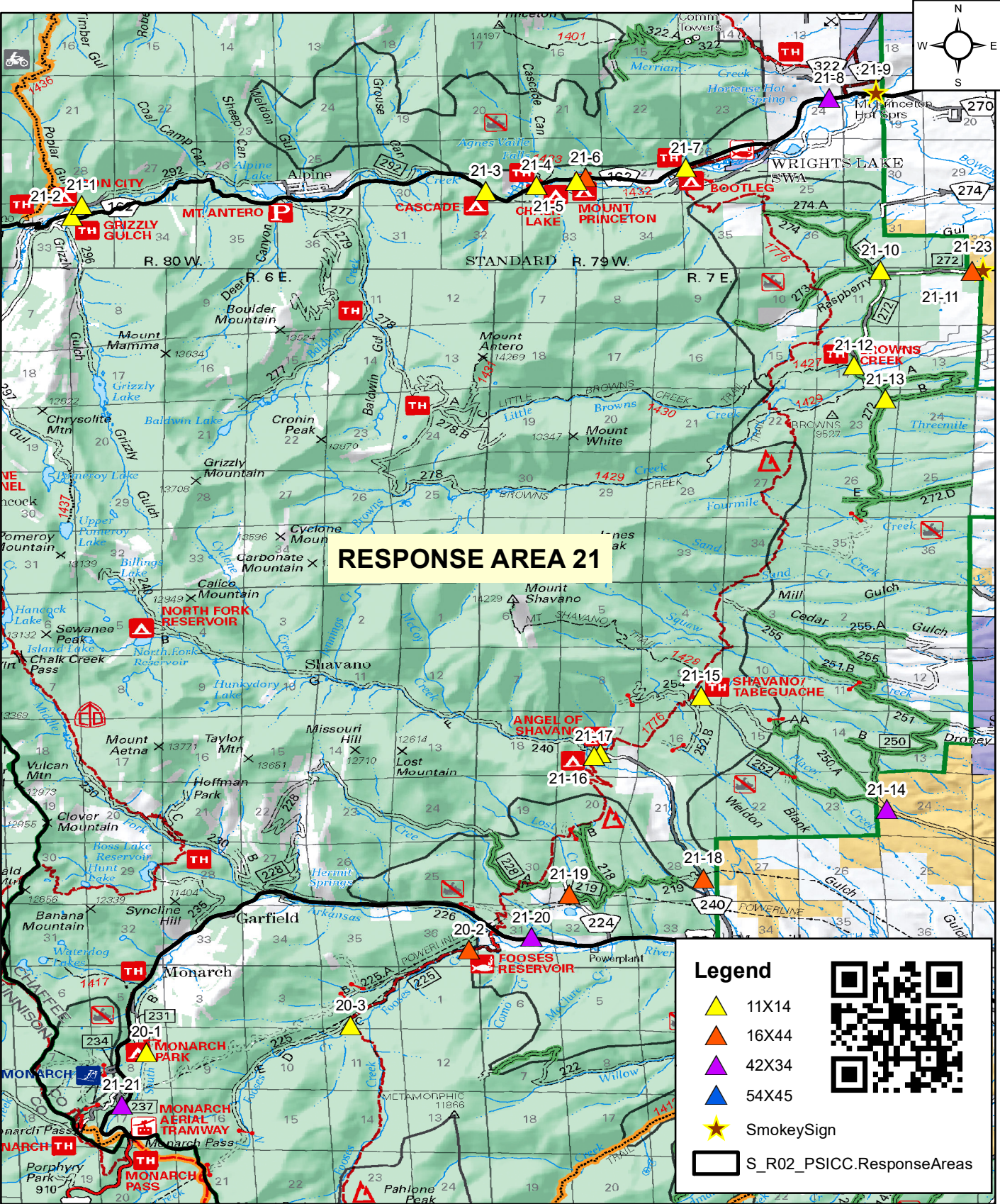



Response Area 21

Poster Size	# Signs needed for posting
11 x 14	12
16 x 44	4
42 x 34	4
54 x 45	0
Smokey Fire Danger Sign (Permanent)	5

Sign ID	Poster Size	Sign Location	Latitude	Longitude	Post Order at Location?
21-1	11 x 14	FR 292 Iron City Cmpgrd	38° 42' 30.371" N	106° 20' 13.421" W	Yes
21-2	11 x 14	CR 162 Grizzly Gulch TH	38° 42' 21.269" N	106° 20' 21.122" W	Yes
21-3	11 x 14	Cascade Cmpgrd	38° 42' 41.828" N	106° 14' 43.388" W	Yes
21-4	11 x 14	Chalk Lake Cmpgrd	38° 42' 46.455" N	106° 14' 2.121" W	Yes
21-5	11 x 14	Mt. Princeton Cmpgrd	38° 42' 50.089" N	106° 13' 29.665" W	Yes
21-6	16 x 44	CR 162 ROW	38° 42' 52.950" N	106° 13' 22.219" W	No
21-7	11 x 14	Bootleg Cmprg	38° 43' 0.688" N	106° 12' 0.160" W	Yes
21-8	42 x 34	CR 162 ROW	38° 43' 57.775" N	106° 10' 3.357" W	No
21-9	Smokey Sign	CR 162 Mt Princeton Hot Springs	38° 44' 2.225" N	106° 9' 25.057" W	No
21-10	11 x 14	FR 272/273	38° 41' 36.953" N	106° 9' 21.632" W	Yes
21-11	16 x 44	FR 272 Browns Cr Entry	38° 41' 36.318" N	106° 8' 6.826" W	No
21-12	11 x 14	FR 272 Browns Cr TH	38° 40' 19.722" N	106° 9' 42.930" W	Yes
21-13	11 x 14	FR 272/272B	38° 39' 52.205" N	106° 9' 17.267" W	Yes
21-14	42 x 34	CR 250/252 Intersect.	38° 34' 17.450" N	106° 9' 16.330" W	Yes
21-15	11 x 14	FR 252 Mt Shavano TH/Blanks Cabin	38° 35' 49.952" N	106° 11' 47.558" W	Yes
21-16	11 x 14	Angel of Shav Cmpgrd Entry	38° 35' 3.185" N	106° 13' 10.061" W	Yes
21-17	11 x 14	Angel of Shav Grp Cmpgrd	38° 35' 0.941" N	106° 13' 15.077" W	Yes
21-18	16 x 44	CR 240 Right of Way(ROW)	38° 33' 21.130" N	106° 11' 45.843" W	No
21-19	16 x 44	CR 224/FR 219 Cree Cr	38° 33' 8.068" N	106° 13' 35.399" W	Yes
21-20	42 x 34	Hwy 50 Right of Way	38° 32' 33.359" N	106° 14' 6.069" W	No
21-21	42 x 34	Old Monarch Pass	38° 30' 16.529" N	106° 19' 40.337" W	No
21-22	Smokey Sign	Old Monarch Pass/Hwy 50 E Bound			No
21-23	Smokey Sign	FR 272 Browns Cr Entry	38° 41’ 39.4” N	106° 08” 12.5”	No
21-24	Smokey Sign	Crossroads of the Rockies Hwy 285 N	TBD	TBD	No
21-25	Smokey Sign	Crossroads of the Rockies Hwy 50 W	TBD	TBD	No

Sign ID System

Example: 21-1

1<sup>st</sup> Number = Response Area (RA). Here it is RA 21.

2<sup>nd</sup> Number = Unique Sign ID Number.



# FIRE PREVENTION SIGNS RESPONSE AREA 22

## PSICC - MOUNTAIN ZONE

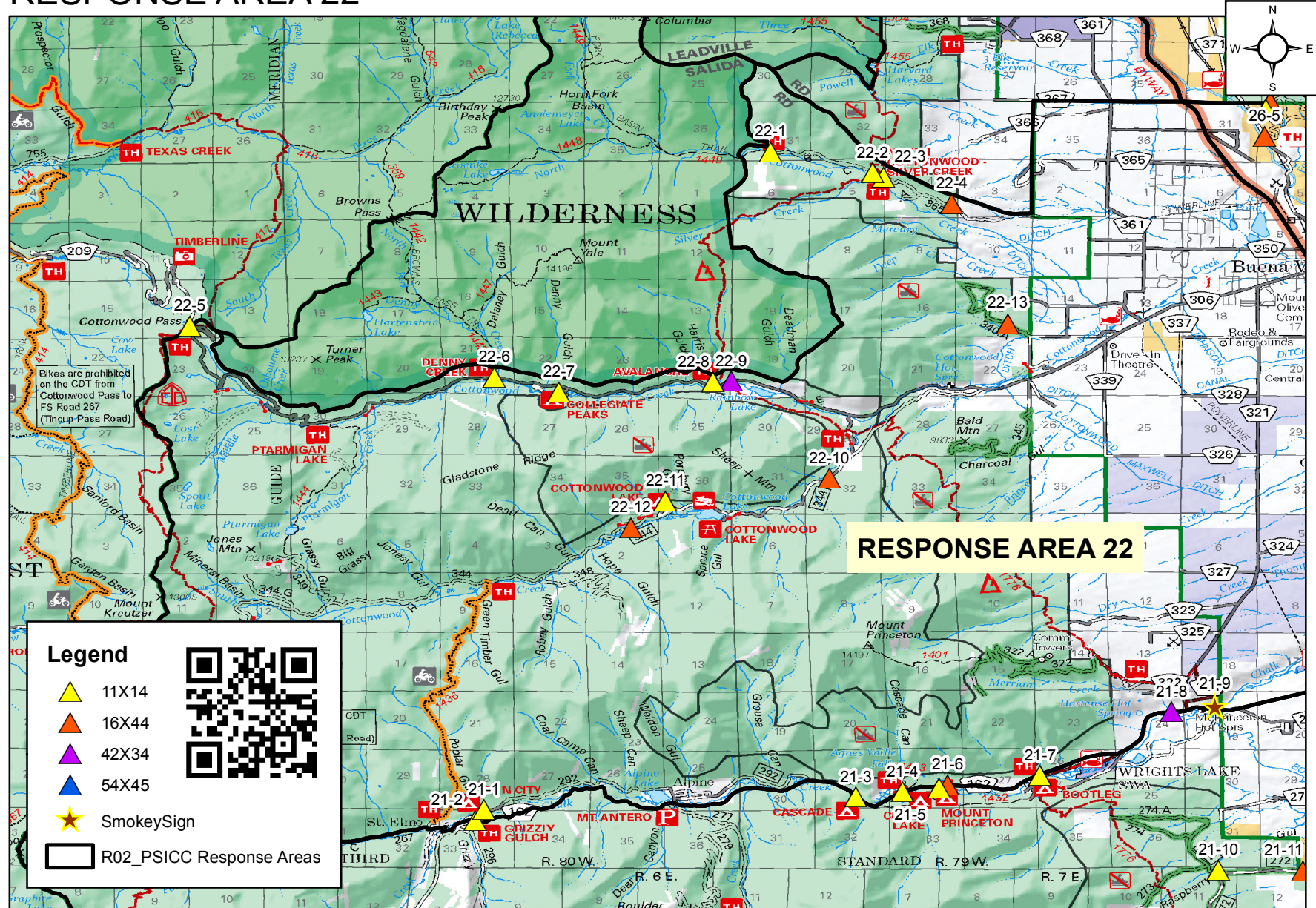

0 5 10 Miles

AWW



## Response Area 22

Poster Size	# Signs needed for posting
11 x 14	8
16 x 44	4
42 x 34	1
54 x 45	0

Sign ID	Poster Size	Sign Location	Latitude	Longitude	Post Order at Location?
22-1	11 x 14	North Cottonwood	38° 52' 14.426" N	106° 15' 59.390" W	Yes
22-2	11 x 14	North Cottonwood TH	38° 51' 56.014" N	106° 14' 28.734" W	Yes
22-3	11 x 14	Silver Creek TH	38° 51' 52.325" N	106° 14' 19.286" W	Yes
22-4	16 x 44	CR 365 N. Cottonwood Entry	38° 51' 28.332" N	106° 13' 18.394" W	No
22-5	11 x 14	Cottonwood Pass/CDT TH	38° 49' 40.119" N	106° 24' 34.681" W	Yes
22-6	11 x 14	Denny Creek TH	38° 48' 54.725" N	106° 20' 4.263" W	Yes
22-7	11 x 14	Collegiate Pk Cmpgrd	38° 48' 41.462" N	106° 19' 6.920" W	Yes
22-8	11 x 14	Avalanche TH	38° 48' 50.337" N	106° 16' 50.197" W	Yes
22-9	42 x 34	CR 306 Right of Way	38° 48' 51.310" N	106° 16' 34.368" W	No
22-10	16 x 44	CR 344 Entry to Cottonwood Lake	38° 47' 24.685" N	106° 15' 6.883" W	No
22-11	11 x 14	Cottonwood Lake Cmpgrd	38° 47' 4.353" N	106° 17' 32.665" W	Yes
22-12	16 x 44	CR 344 Cottonwood Lake Dispersed	38° 46' 41.206" N	106° 18' 2.924" W	No
22-13	16 x 44	FSR 340A Red Deer	38° 49' 42.2" N	106° 12' 28.8" W	No

Sign ID System

Example: 22-1

1<sup>st</sup> Number = Response Area (RA). Here it is RA 22.

2<sup>nd</sup> Number = Unique Sign ID Number.



## PSICC - MOUNTAIN ZONE

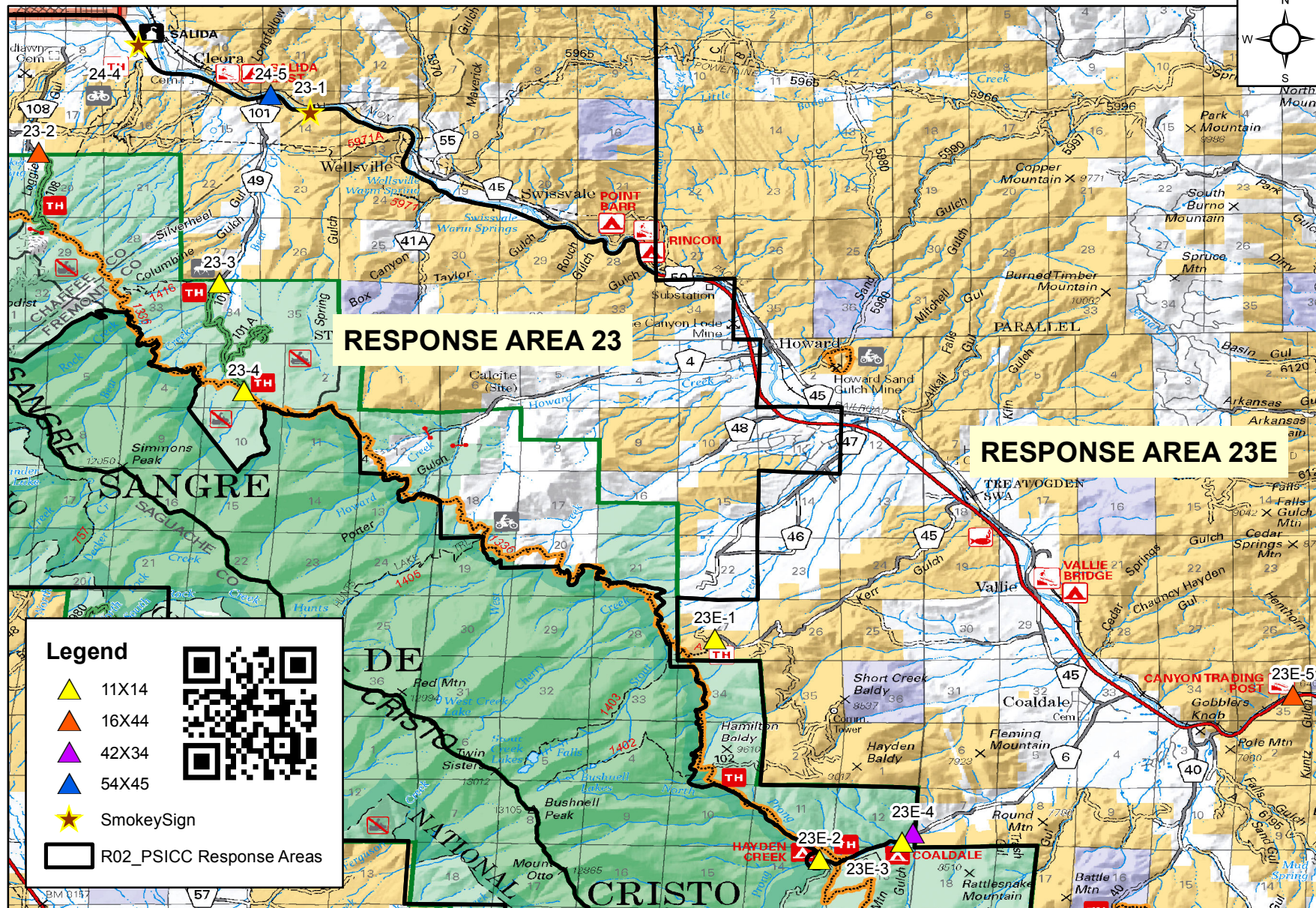
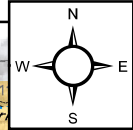

A horizontal number line with arrows at both ends. It is labeled with the numbers 0, 5, and 10. The word "Miles" is written at the right end of the line.

AWW



Response Area 23/23 E

Poster Size	# Signs needed for posting
11 x 14	5
16 x 44	2
42 x 34	1
54 x 45	0

Sign ID	Poster Size	Sign Location	Latitude	Longitude	Post Order at Location?
23-1	Smokey Sign	Fremont Co Line	38° 30' 6.876" N	105° 56' 26.966" W	No
23-2	16 x 44	CR 108 Methodist Mt	38° 29' 33.312" N	106° 0' 11.978" W	No
23-3	11 x 14	Bear Cr/Columbine TH	38° 27' 45.332" N	105° 57' 42.278" W	Yes
23-4	11 x 14	FR 101/Rainbow Trail TH	38° 26' 15.823" N	105° 57' 21.814" W	Yes
23E-1	11 x 44	Kerr Gulch/Rainbow Trail TH	38° 22' 50.688" N	105° 50' 51.418" W	Yes
23E-2	11 x 14	Hayden Cr Cmpgrd	38° 19' 47.696" N	105° 49' 24.910" W	Yes
23E-3	11 x 14	Coaldale Cmpgrd	38° 20' 1.940" N	105° 48' 16.392" W	Yes
23E-4	42 x 34	CR 6 Right-of-way	38° 20' 9.497" N	105° 48' 7.529" W	No
23E-5	16 x 44	Hwy 50/Canyon Trading Post	38° 22' 3.797" N	105° 42' 52.590" W	No

Sign ID System

Example: 23-1

1<sup>st</sup> Number = Response Area (RA). Here it is RA 23.

2<sup>nd</sup> Number = Unique Sign ID Number.



# FIRE PREVENTION SIGNS

## RESPONSE AREA 24

# PSICC - MOUNTAIN ZONE

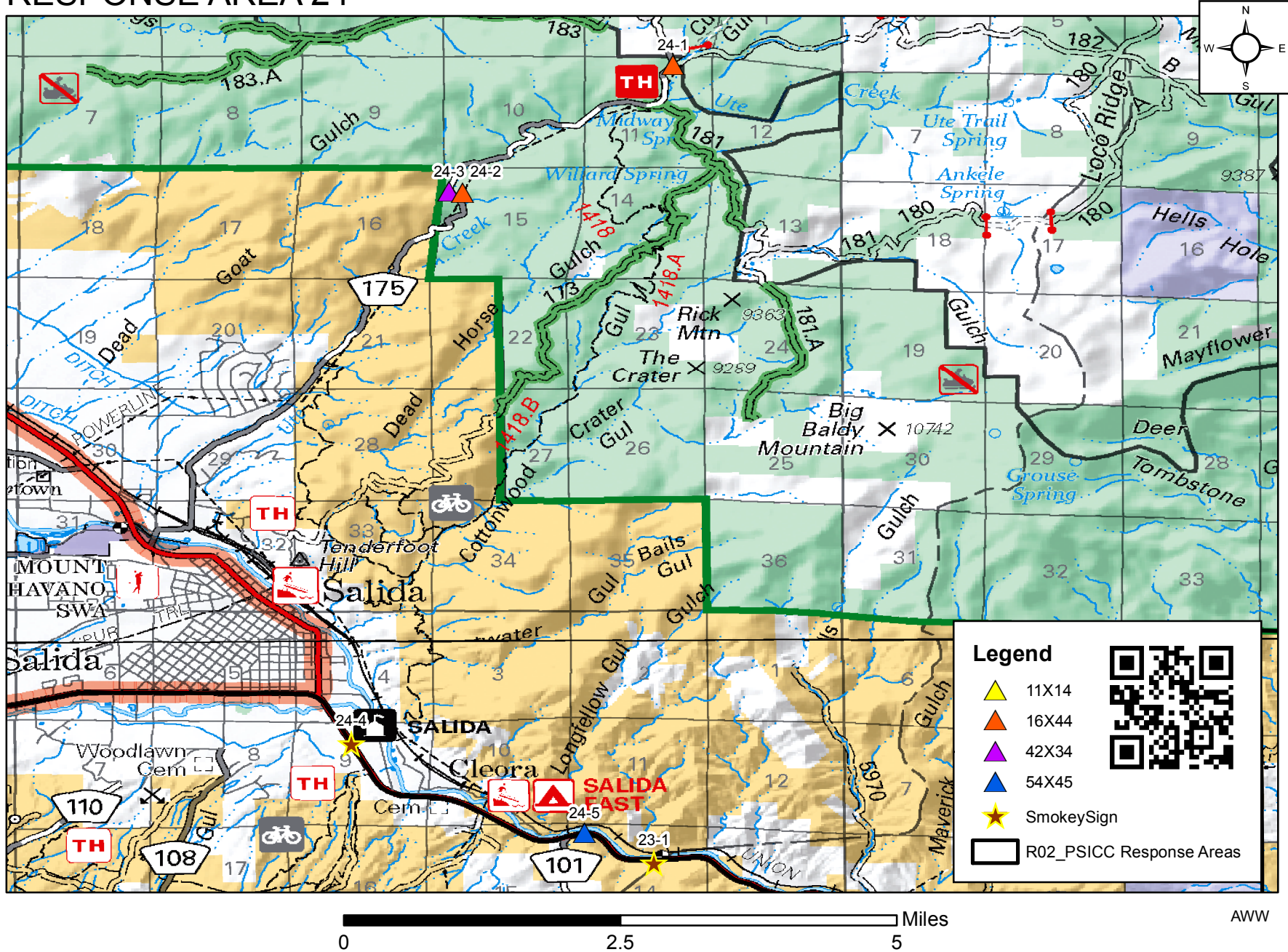



Response Area 24

Poster Size	# Signs needed for posting
11 x 14	0
16 x 44	2
42 x 34	1
54 x 45	1
Smokey Fire Danger Sign (Permanent)	1

Sign ID	Poster Size	Sign Location	Latitude	Longitude	Post Order at Location?
24-1	16 x 44	CR 182/185 Intersect	38° 36' 22.779" N	105° 56' 17.844" W	No
24-2	16 x 44	CR 175 ROW	38° 35' 22.878" N	105° 57' 57.118" W	No
24-3	42 x 34	Ute trail/CR 175 Pull Off	38° 35' 23.145" N	105° 58' 3.301" W	Yes
24-4	Smokey Sign	Hwy 50/Salida RD	38° 31' 3.020" N	105° 58' 49.505" W	Yes
24-5	54 x 45	Hwy 50 Right of Way/Bear Cr.	38° 30' 20.933" N	105° 56' 59.500" W	No

Sign ID System

Example: 24-1

1<sup>st</sup> Number = Response Area (RA). Here it is RA 24.

2<sup>nd</sup> Number = Unique Sign ID Number.



# FIRE PREVENTION SIGNS

## RESPONSE AREA 25

# PSICC - MOUNTAIN ZONE

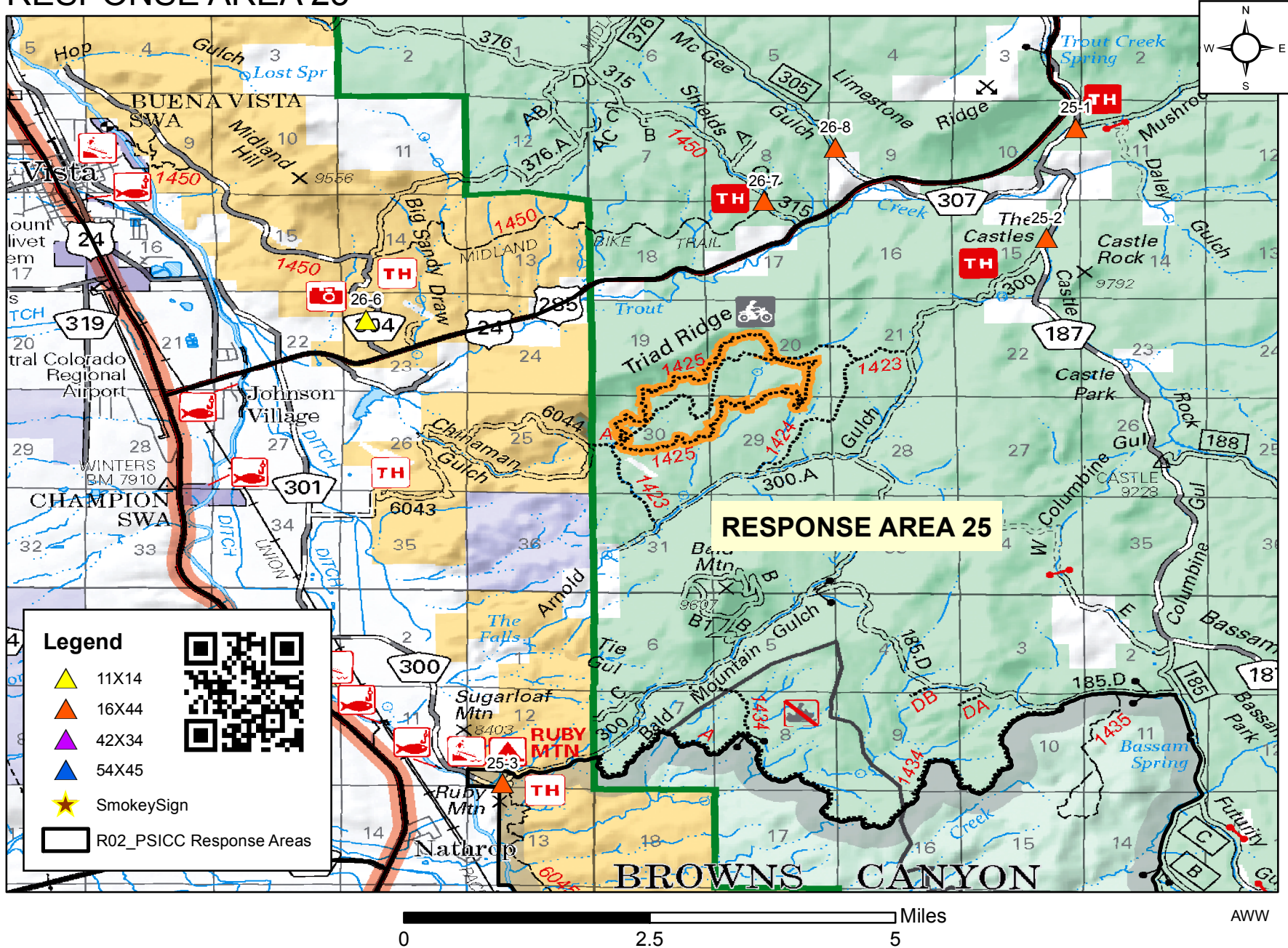



Response Area 25

Poster Size	# Signs needed for posting
11 x 14	0
16 x 44	3
42 x 34	0
54 x 45	0

Sign ID	Poster Size	Sign Location	Latitude	Longitude	Post Order at Location?
25-1	16 x 44	CR 308 Mushroom Gulch entry south	38° 50' 56.434" N	105° 58' 55.728" W	No
25-2	16 x 44	CR 187 N end of Aspen Ridge	38° 49' 57.947" N	105° 59' 11.339" W	No
25-3	16 x 44	Browns Canyon TH at Ruby Mtn.	38° 45' 8.903" N	106° 3' 59.776" W	No

Sign ID System

Example: 25-1

1<sup>st</sup> Number = Response Area (RA). Here it is RA 25.

2<sup>nd</sup> Number = Unique Sign ID Number.



# FIRE PREVENTION SIGNS RESPONSE AREA 26

## PSICC - MOUNTAIN ZONE

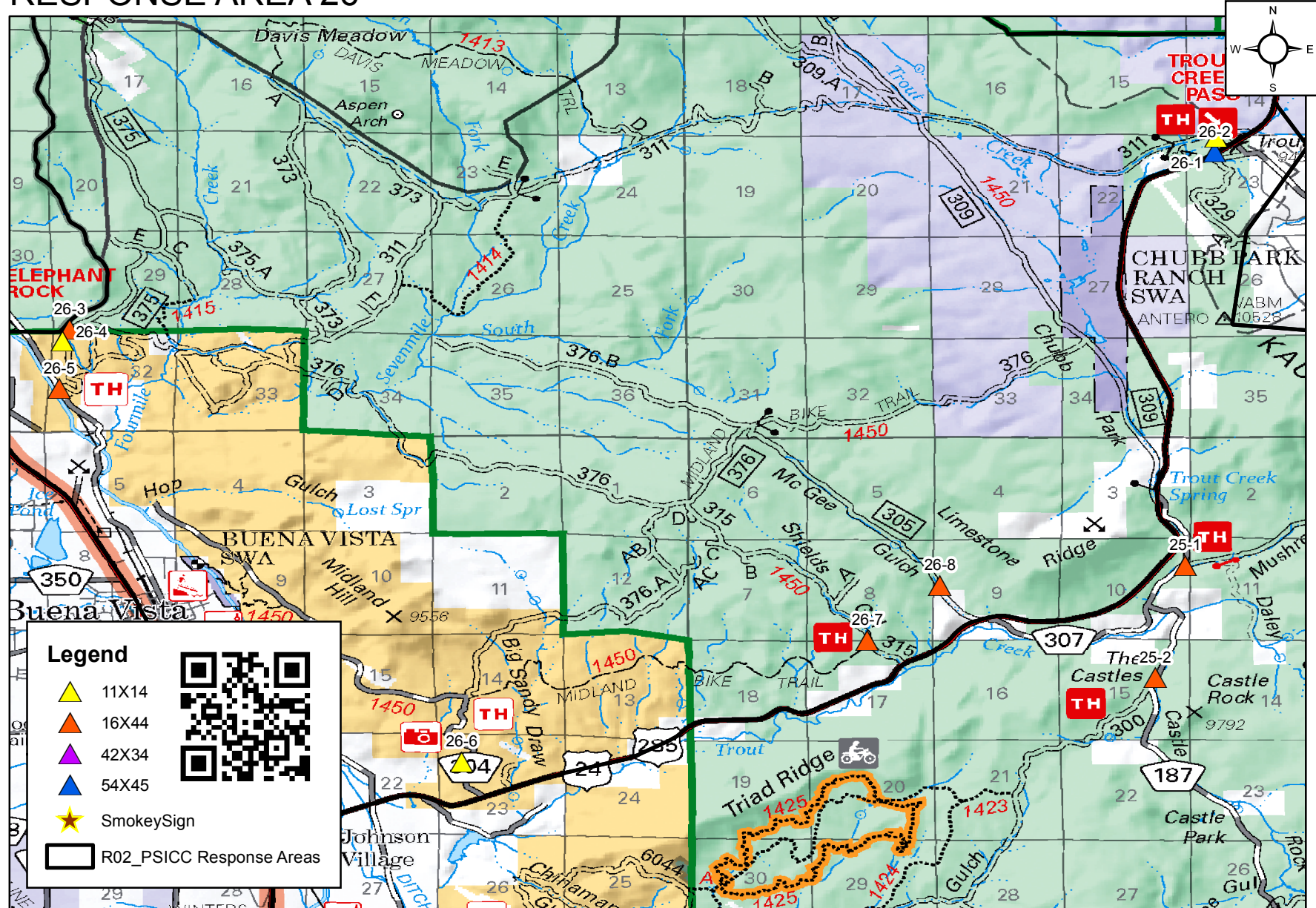

0 2.5 5 Miles

AWW



Response Area 26

Poster Size	# Signs needed for posting
11 x 14	3
16 x 44	4
42 x 34	0
54 x 45	1
Smokey Fire Danger Sign (Permanent)	1

Sign ID	Poster Size	Sign Location	Latitude	Longitude	Post Order at Location?
26-1	54 x 45	Trout Cr Pass/Hwy 285/Right of Way	38° 54' 39.392" N	105° 58' 39.748" W	No
26-2	11 x 14	Trout Cr Pass/ CR 311	38° 54' 31.336" N	105° 58' 40.307" W	Yes
26-3	16 x 44	CR 375 Fourmile	38° 52' 59.106" N	106° 8' 35.751" W	No
26-4	11 x 14	Turtle Rock Cmpgrd	38° 52' 52.880" N	106° 8' 39.566" W	Yes
26-5	16 x 44	CR 371/FR 375	38° 52' 28.334" N	106° 8' 41.129" W	No
26-6	11 x 14	CR 304/Collegiate Peaks Overlook	38° 49' 14.491" N	106° 5' 12.069" W	Yes
26-7	16 x 44	CR 315 Shields Gulch	38° 50' 17.671" N	106° 1' 40.908" W	Yes
26-8	16 x 44	CR 305 McGee Gulch	38° 50' 46.051" N	106° 1' 3.166" W	Yes
26-9	Smokey Sign	Trout Cr Pass/Hwy 285/Right of Way	38° 54' 39.392" N	105° 58' 39.748" W	No

Sign ID System

Example: 26-1

1<sup>st</sup> Number = Response Area (RA). Here it is RA

2<sup>nd</sup> Number = Unique Sign ID Number.



Poster Examples by Size Class – Prevention

11x14



16x44

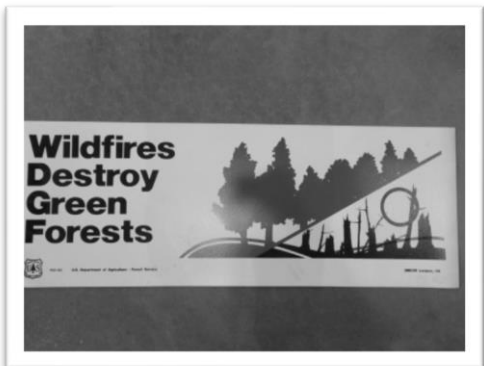

42x34



54x45





Poster Examples by Size Class – Stage 1 Restrictions

11x14

16x44

42x34



54x45





Poster Examples by Size Class – Stage 2 Restrictions

11x14



16x44



42x34



54x45

