

Prescribe Burn Map

District: Apalachicola
Apalachicola National Forest

Burn Unit 68 & 77

11,775 FACTS Reportable Acres

7,879 Burnable Acres

Last Burned: 68: 1/21/2020

77: 1/24/2023

RCW Trees	Control Line - Dozer
RCW Cluster	Control Line - Road
Active FS	Boundary - Private
Pond	Boundary - Natural Feature
Flatwood	Unknown
Salamander	access by foot
Apiary	access by utv
Road Erosion	
Fireline Tie In	

Burn Unit Info		Yrs. Last Burn	
Burn Unit	0 - 1	> 1 - 2	> 2 - 3
Private	> 3 - 4	> 4 - 5	> 5 - 10
USFS No Burn	> 10 - 15	> 15 - 20	> 20 - 25
Burnable Area			
Did not burn last 27 yrs			
Burned during last 27 yrs			

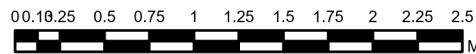
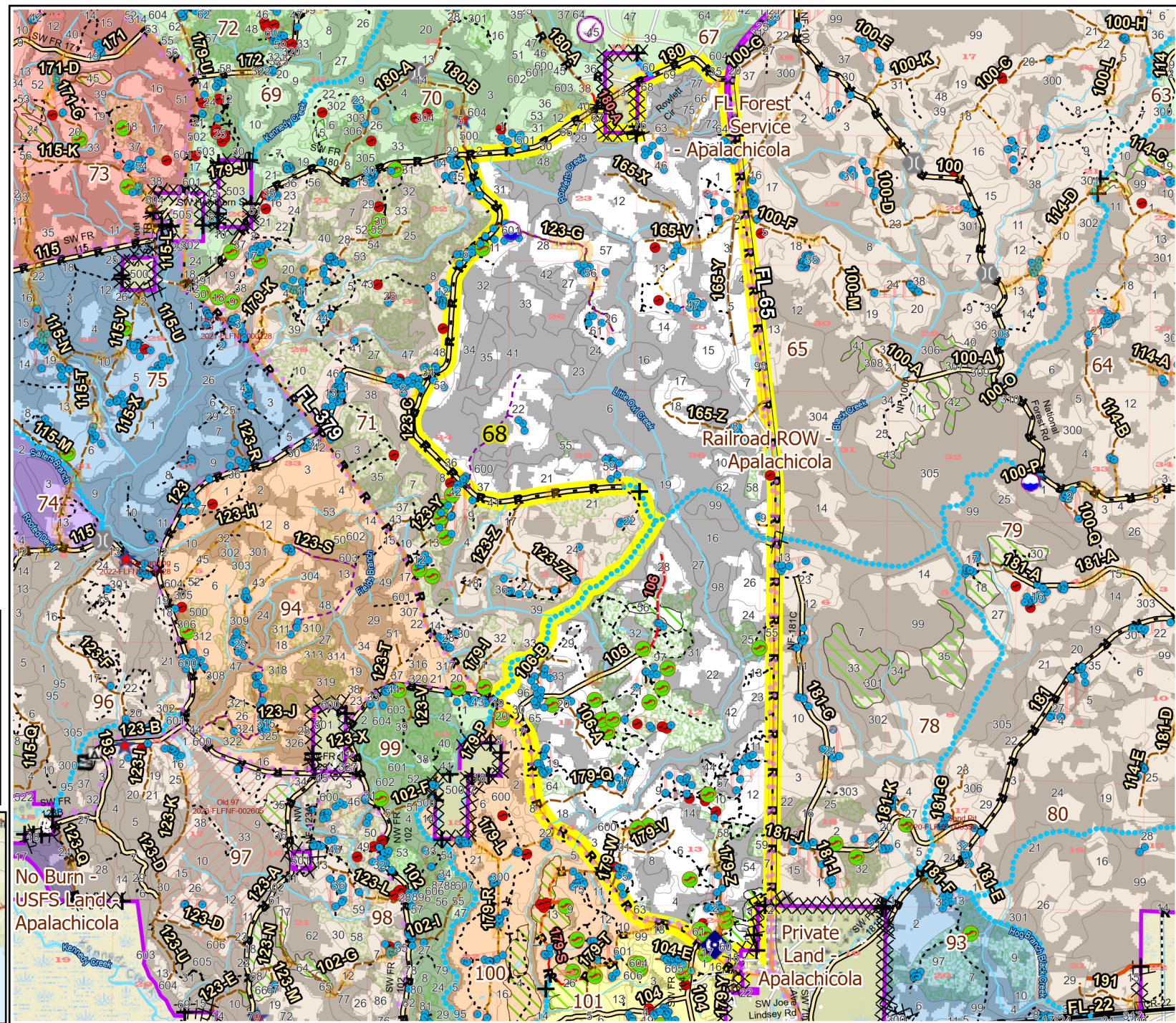
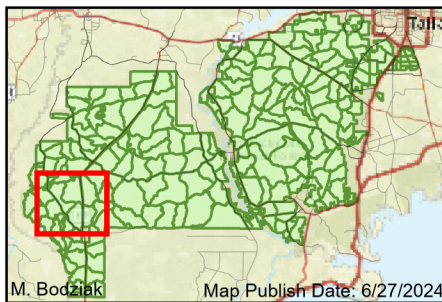

BurnDate _____	Tr.Winds _____	Temp _____	Mix Ht. _____
RH _____	Disp. Index _____	Wind _____	KBDI _____
DSR _____	RX Position _____	Burn Boss _____	