# Prescribe Burn Map

District: Apalachicola
Apalachicola National Forest

## Burn Unit 48

3066 FACTS Reportable Acres
1639 Burnable Acres
Last Burned:1/31/2022

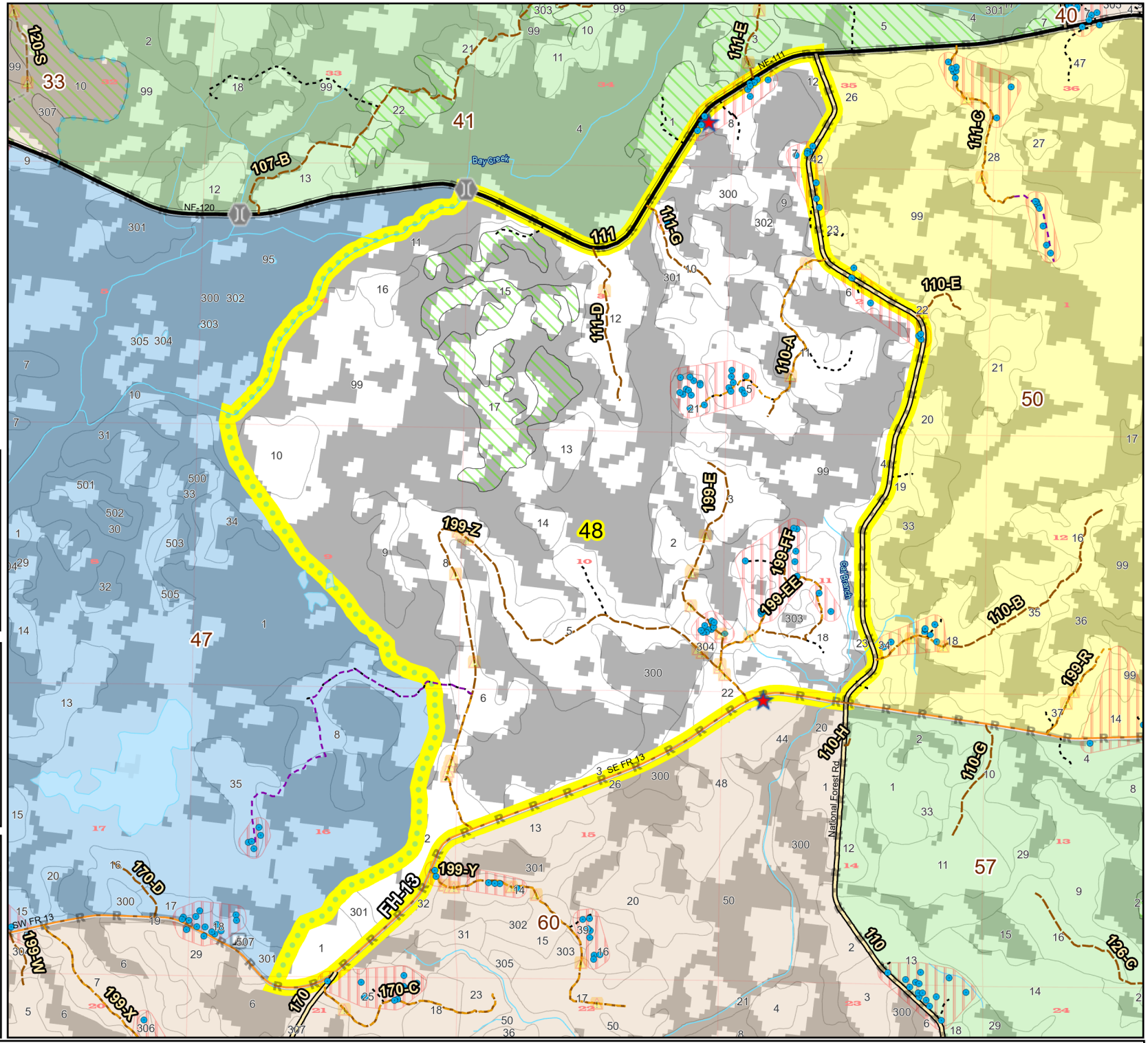


- RCW Tree
- RCW Cluster
- No Disturbance Zone
- Apiary
- Road Erosion
- Control Line Road
- Other Line
- Natural Feature Line
- access by foot
- access by utv
- Sapling Pines

**Burn Unit Info**

- Burn Unit
- Private
- USFS No Burn

**Burnable Area**

- Did not burn last 27 yrs
- Burned during last 27 yrs

**Yrs. Last Burn**

- 0 - 1
- > 1 - 2
- > 2 - 3
- > 3 - 4
- > 4 - 5
- > 5 - 10
- > 10 - 15
- > 15 - 20
- > 20 - 25

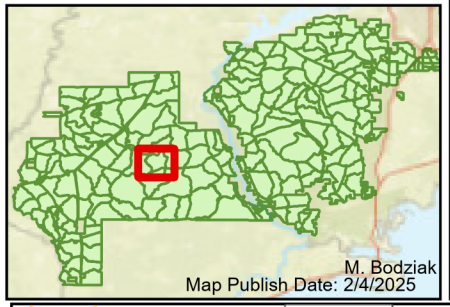

M. Bodziak
Map Publish Date: 2/4/2025

Age of Rough Last Updated: 11/6/2024

0 0.13 0.25 0.5 0.75 1 1.25 Miles

BurnDate_____ Tr.Winds_____ Temp_____ Mix Ht._____
RH_____ Disp. Index_____ Wind_____ KBDI_____
DSR_____ RX Position_____ Burn Boss_____