Prescribe Burn Map

District: Apalachicola
Apalachicola National Forest

Burn Unit 72

2281 FACTS Reportable Acres
1458 Burnable Acres
Last Burned:5/3/2023

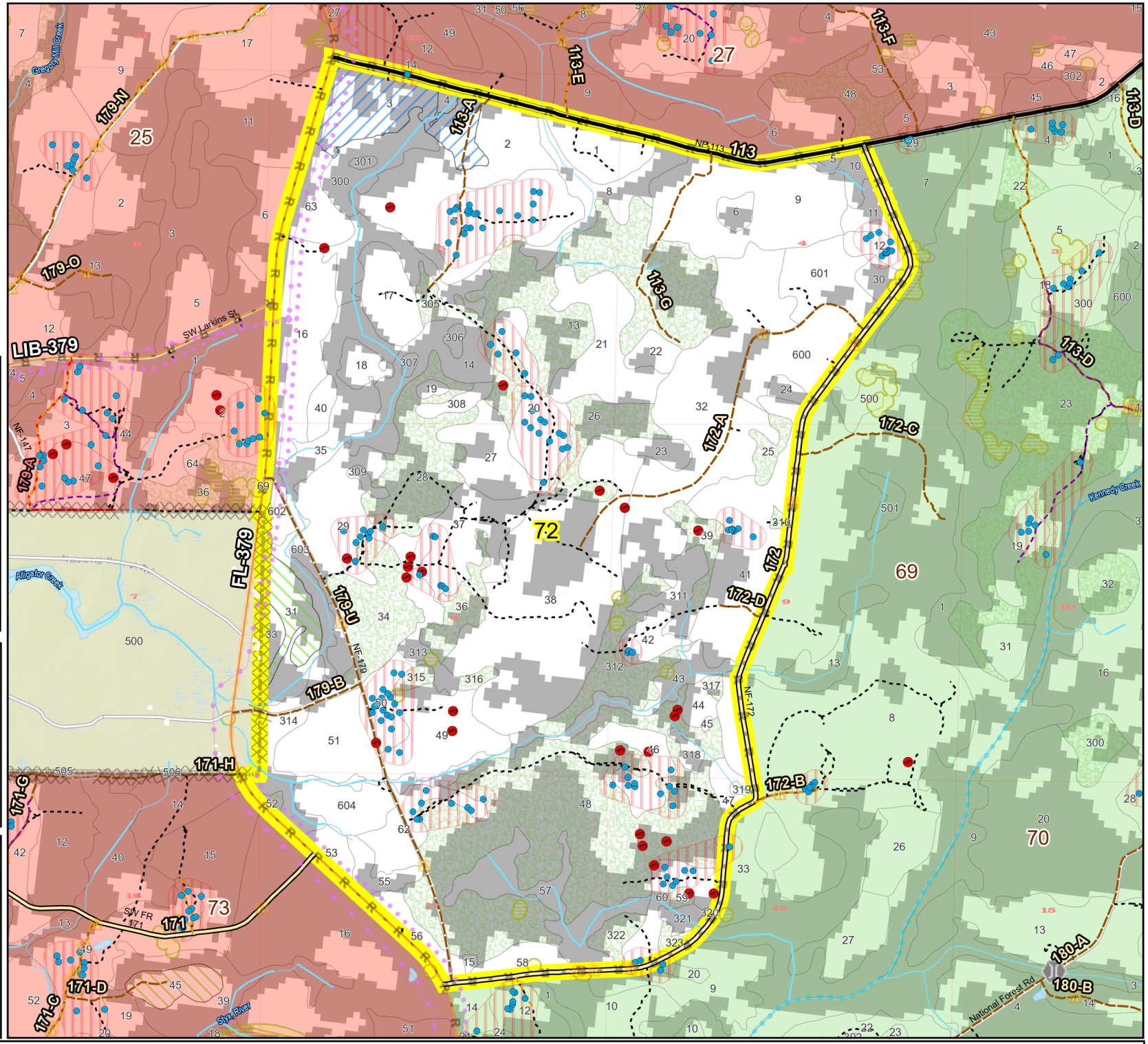

- RCW Tree
- RCW Cluster
- No Disturbance Zone
- Flatwood Salamander Potential Pond
- Road Erosion
- Dozer Line
- Control Line
- Road
- Other Line
- Natural Feature Line
- Private Boundary Line
- access by foot
- access by utv
- Young Longleaf
- Sapling Pines
- Savannah

Burn Unit Info

- Burn Unit
- Private
- USFS No Burn

Burnable Area

- Did not burn last 27 yrs
- Burned during last 27 yrs

Yrs. Last Burn

- 0 - 1
- > 1 - 2
- > 2 - 3
- > 3 - 4
- > 4 - 5
- > 5 - 10
- > 10 - 15
- > 15 - 20
- > 20 - 25

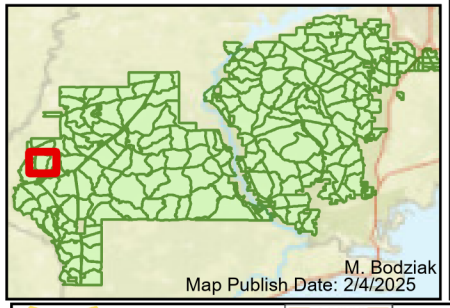

M. Bodziak
Map Publish Date: 2/4/2025

Age of Rough Last Updated: 11/6/2024

N

0 0.13 0.25 0.5 0.75 Miles

BurnDate_____ Tr.Winds_____ Temp_____ Mix Ht._____
RH_____ Disp. Index_____ Wind_____ KBDI_____
DSR_____ RX Position_____ Burn Boss_____