Prescribe Burn Map

District: Apalachicola
Apalachicola National Forest

Burn Unit 5

2188 FACTS Reportable Acres
1538 Burnable Acres
Last Burned:5/2/2023

- RCW Trees
- RCW Cluster
- Apiary
- Road Erosion
- Trails
- Fireline Tie In
- Control Line - Dozer
- Control Line - Road
- Boundary- Private
- Boundary - Natural Feature
- access by utv

Burn Unit Info

- Burn Unit
- Private
- USFS No Burn

Burnable Area

- Did not burn last 27 yrs
- Burned during last 27 yrs

Yrs. Last Burn

- 0 - 1
- > 1 - 2
- > 2 - 3
- > 3 - 4
- > 4 - 5
- > 5 - 10
- > 10 - 15
- > 15 - 20
- > 20 - 25

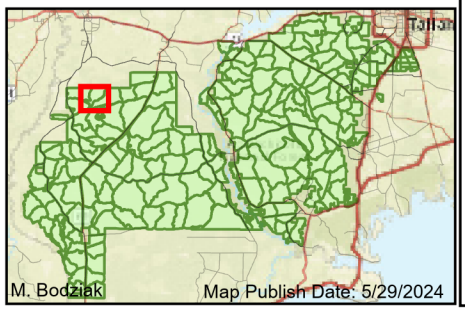

M. Bodziak Map Publish Date: 5/29/2024

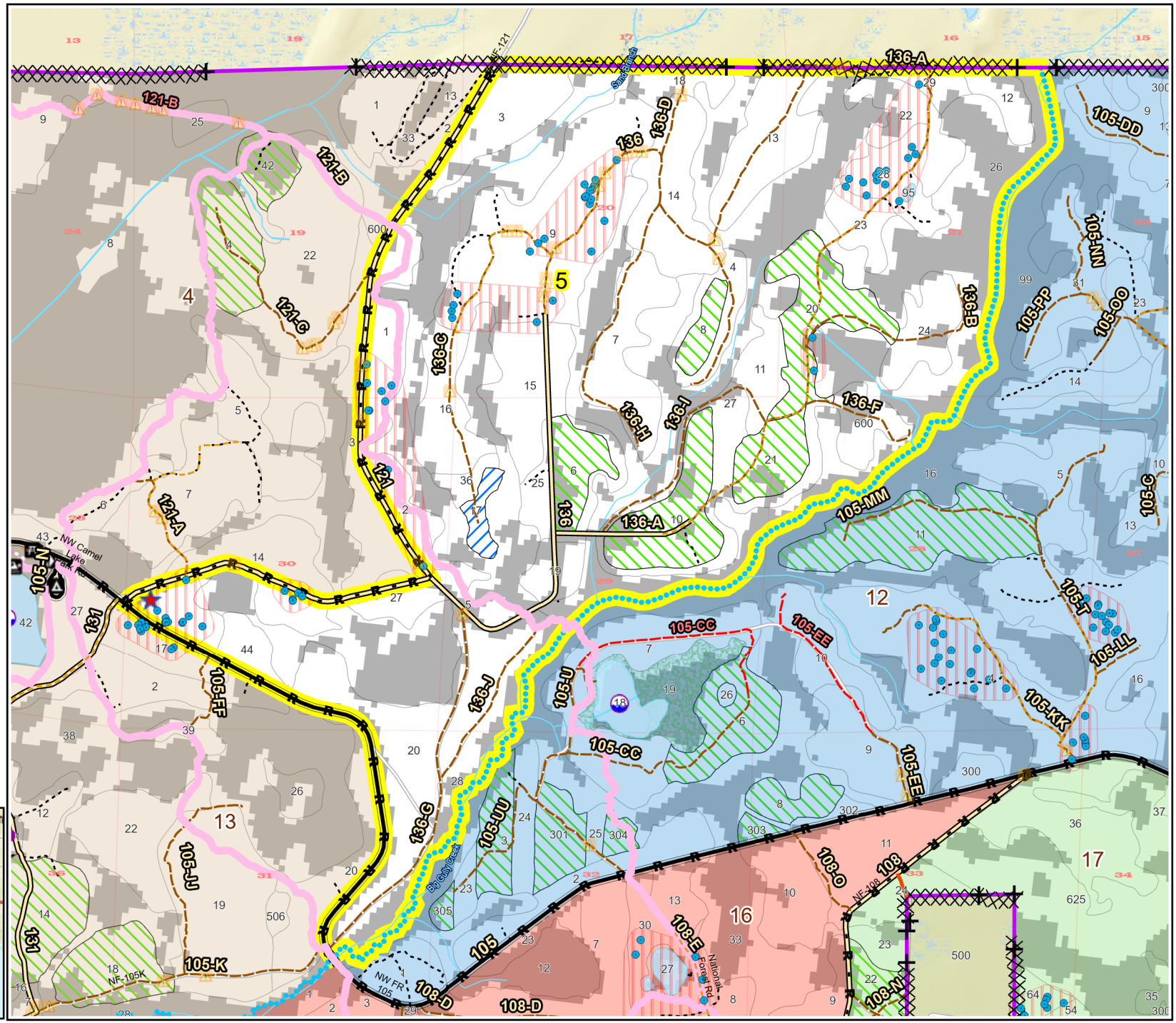

0 0.13 0.25 0.5 0.75 1 Miles

N

BurnDate_____ Tr.Winds_____ Temp_____ Mix Ht._____
RH_____ Disp. Index_____ Wind_____ KBDI_____
DSR_____ RX Position_____ Burn Boss_____

Document Path: T:\FS\NFS\NFinFlorida\Program\5100Fire\GIS\Apalachicola\APRX\RxBurns\RXB\RXB_TEMPLATE.aprx

Age of Rough Last Updated: 5/29/2024