

# Ocala National Forest

Scale 1:126,720

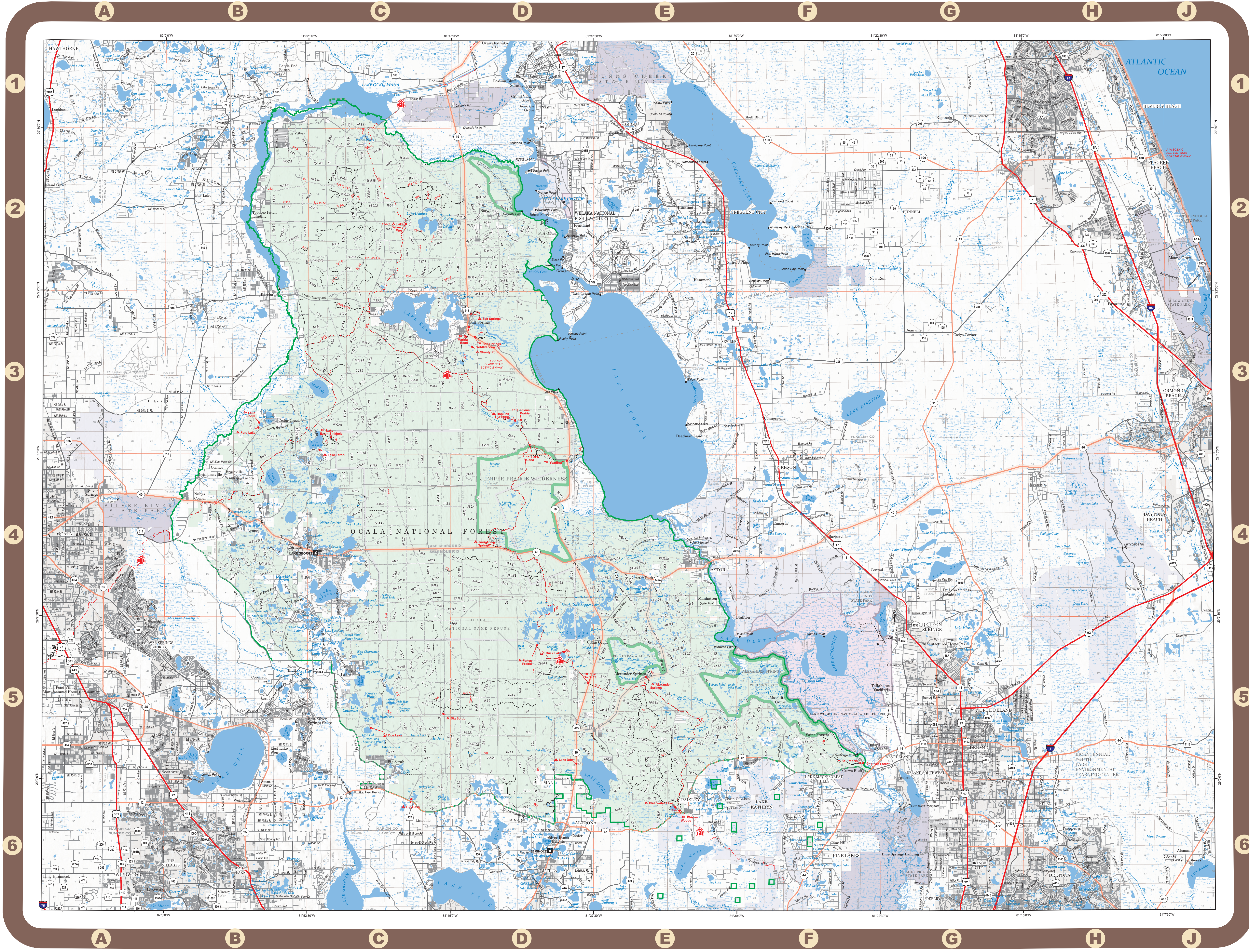

North American Datum of 1983 (NAD 83)  
 North American Equidistant Conic Projection  
 Central Meridian 81°35'43"W  
 Standard Parallels 29°3'59"N and 29°24'1"N

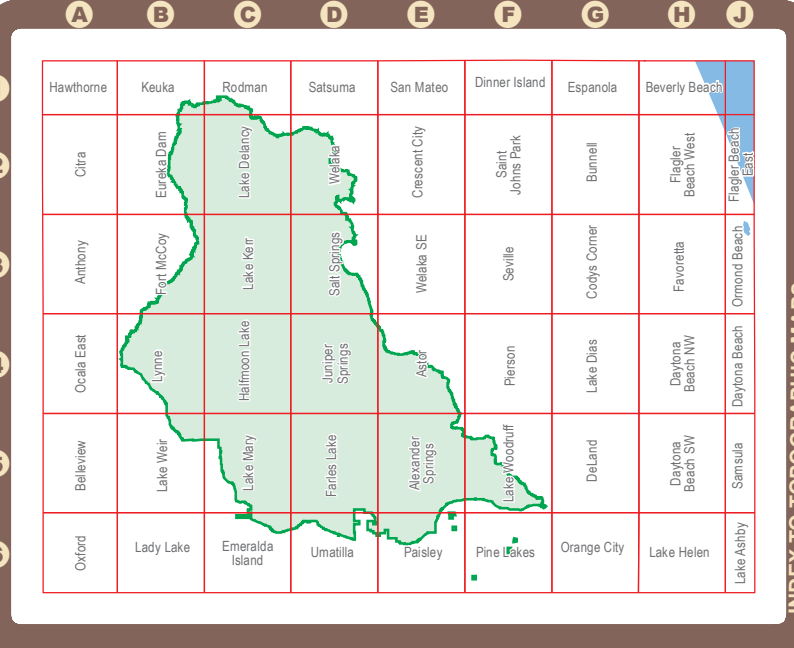

To obtain Forest Service Topographic Maps (FSTopo) visit our website:  
<https://data.fs.usda.gov/geodata/rastergateway/states-regions/states.php>

**LEGEND**

**FEDERAL BOUNDARIES**  
 Protected National Forest  
 Administrative National Forest Service  
 Forest Service Ranger District  
 National Park Service  
 U.S. Fish & Wildlife Service

**GEOLOGICAL BOUNDARIES**  
 State, County (or Equivalent)

**WILDERNESS DESIGNATION**  
 USFS BLM  
 Other

**LAND OWNERSHIP**  
 USFS BLM NPS USFWS Other  
 State Other  
 National Game Refuge

**TOWNSHIP AND RANGE**  
 Township/Range  
 Section Line - Surveyed  
 Section Line - Protracted/Unsurveyed

**FEDERAL OFFICES**  
 FS Regional or FS Ranger Supervisor Office District  
 NPS BLM

**RECREATION**  
 Campground  
 Picnic  
 Trailhead  
 Cabin

**WATER BODIES**  
 Permanent  
 Intermittent  
 Wetland  
 Ripids  
 Forested/ Mud Flat  
 Playa

**ROAD SHIELDS/NUMBER**  
 U.S. Interstate U.S. State County BIA  
 765 Trail  
 765 National Forest Road

**OTHER TRANSPORTATION**  
 Ferry  
 Railroad  
 Byway of Backway

**TRAILS**  
 Trail  
 USFS BLM  
 National Designated Trails

**NATIONAL TRAIL MARKERS**  
 Scenic Trails  
 Appalachian  
 Continental  
 Florida  
 Ice Age  
 National  
 Scenic River  
 South  
 North  
 Pacific  
 Northwest  
 Heritage  
 Historic Trails  
 Route that has been designated  
 State  
 National  
 USFS  
 BLM  
 NPS  
 USFWS  
 Other  
 Trail

**WATER POINTS**  
 Waterfall  
 Spring  
 Seep  
 Rapids  
 Dam / Weir  
 Lock Chamber / Gate  
 Rock (above water)  
 Rock (underwater)

**WATER LINES**  
 Permanent Stream, Canal, or Pipeline  
 Intermittent Stream  
 Rapid or Waterfall  
 Underground Pipeline-Aqueduct, Tunnel  
 Reef  
 Dam / Weir  
 Level  
 Gate, Lock Chamber, Nonreturn Shore

\*Not all symbols appear on map.

**MOTOR VEHICLE USE MAP (MVUM)**  
 The MVUM is a legal enforceable document that identifies the roads, trails, and areas where motor vehicle use is allowed in a Forest Service administrative unit or ranger district. MVUMs are reissued each year. It is the responsibility of motor vehicle users to acquire the current MVUM. MVUMs are available FREE at Forest Service offices and at:  
[https://www.fs.usda.gov/recreation/programs/ohv/ohv\\_maps.shtml](https://www.fs.usda.gov/recreation/programs/ohv/ohv_maps.shtml)  
 This is not a legal document. Public lands are subject to change and leasing, and areas where motor vehicle use is allowed in a Forest Service administrative unit or ranger district. Not all roads and trails on this map are open to motor vehicle use. Check with appropriate officials and obtain appropriate regulatory maps and information. Obtain permission before entering private lands.  
 The USDA Forest Service uses the most current and complete data available. GIS data and product accuracy may vary. Using GIS products for purposes other than those for which they were intended may yield inaccurate or misleading results.  
 USDA is an equal opportunity provider, employer, and lender.