

# Seminole Ranger District National Forests in Florida

Scale 1:63,360

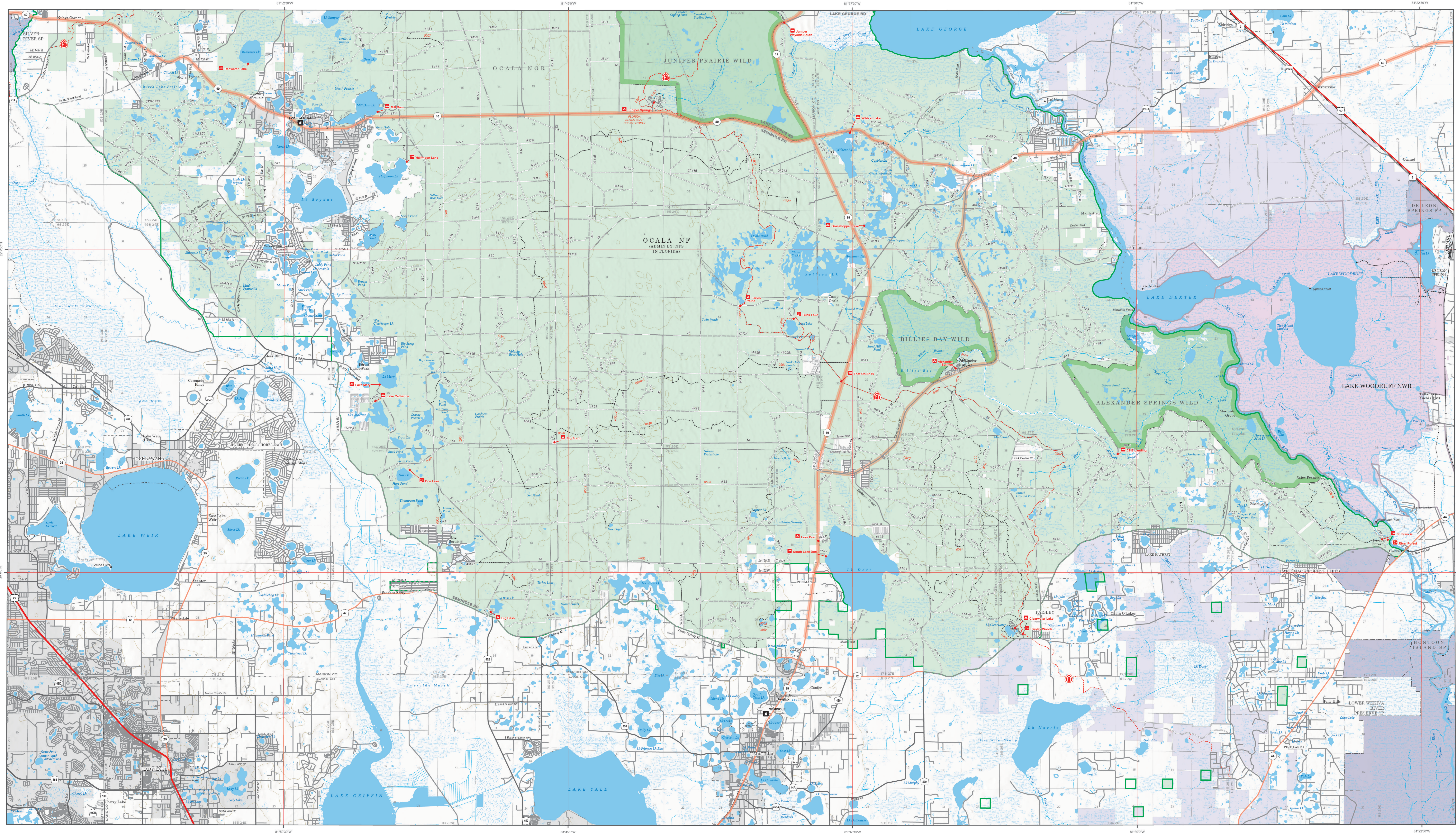

North American Datum of 1983 (NAD 83)  
North American Equidistant Conic Projection  
Central Meridian 81°40'42"W  
Standard Parallels 28°58'57"N and 29°8'22"N

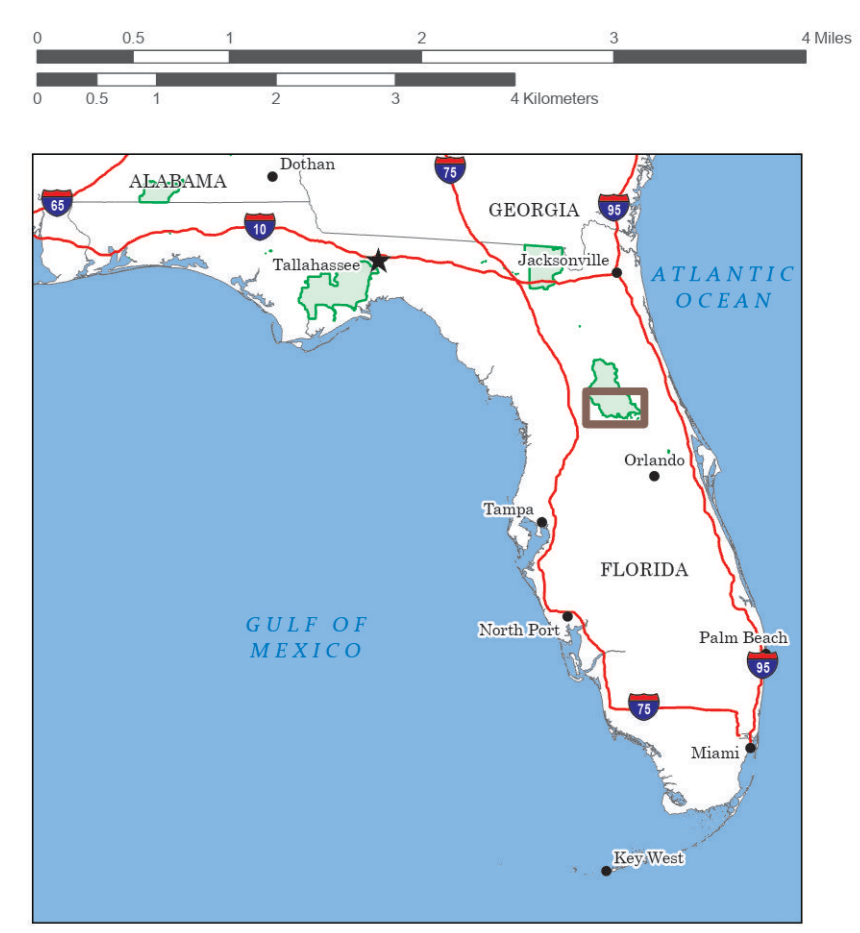

**FEDERAL BOUNDARIES**  
Proclamation National Forest  
Administrative National Forest  
Forest Service Ranger District

**ROAD SHIELDS/NUMBERS**  
U.S. Fish & Wildlife Service  
Geographical Boundaries  
State - County (or Equivalent)  
Incorporated Place (City, Town, etc.)  
Unincorporated Place

**WILDERNESS DESIGNATION**  
USFS BLM State

**OTHER DESIGNATIONS**  
LOU Other  
Wild and Management Specific River  
American Indian Boundary  
Research/Natural Areas

**LAND OWNERSHIP**  
USFS USFS BLM NPS USFS/US  
Tribal State Other Federal

**TOWNSHIP AND RANGE**  
Township/Range  
Section Line - Surveyed  
Section Line - Protected/Unsurveyed

**FEDERAL OFFICES**  
FIS Regional or FIS Range Supervisor's District  
NPS NPS  
BLM

**RECREATION**  
Camping  
Picnic  
Trailhead  
Interpretive Point of Interest  
Center Interest Site  
Apele Historic Seaport

**ROADS**  
Check with the local office for restricted road conditions.  
Primary Highway  
Secondary Highway  
Dirt Road  
High Clearance

**OTHER TRANSPORTATION**  
Ferry  
Railroad  
Byway or Backway

**TRAILS**  
Trail  
National Designated Trail

**NATIONAL TRAIL MARKERS**  
Biotic Trails  
Abraham Lincoln  
American Revolution  
Civil War  
Columbus  
Florida  
Gadsden  
Gulf of Mexico  
Hatch  
John F. Kennedy  
Lincoln  
Lyndon B. Johnson  
Martin Luther King Jr.  
National Mall  
National Park  
National Shrine  
Plymouth  
Roosevelt  
Trail of Tears  
Trail of Tears

**WATER POINTS**  
Waterfall  
Spring  
Swamp  
Lock Chamber / Gate

**WATER LINES**  
Perennial Stream, Canal, or Pipeline  
Intermittent Stream  
Riparian Wetland  
Underground Pipeline, Aqueduct, Tunnel  
Dam / Weir  
Levee  
Gate Lock Chamber, Nonstream Shore

**WATERBODIES**  
Perennial  
Intermittent  
Wetland  
Ways/Plays  
Foremarsh/  
Mud Flat

\*Not all symbols appear on map.

**MOTOR VEHICLE USE MAP (MVUM)**  
The MVUM is a legal enforceable document that identifies the roads, trails, and areas where motor vehicle use is allowed in a Forest Service administrative unit or ranger district. MVUMs are reissued each year. It is the responsibility of motor vehicle users to acquire the current MVUM. MVUMs are available FREE at Forest Service offices and at:  
[https://www.fs.usda.gov/recreation/programs/ohv/ohv\\_maps.shtml](https://www.fs.usda.gov/recreation/programs/ohv/ohv_maps.shtml)  
This is not a legal document. Public lands are subject to change and leasing, and may have access restrictions. Not all roads and trails on this map are open to motor vehicle use. Check with appropriate officials and obtain appropriate regulatory maps and information. Obtain permission before entering private lands.  
The USDA Forest Service uses the most current and complete data available. GIS data and product accuracy may vary. Using GIS products for purposes other than those for which they were intended may yield inaccurate or misleading results.  
USDA is an equal opportunity provider, employer, and lender.