

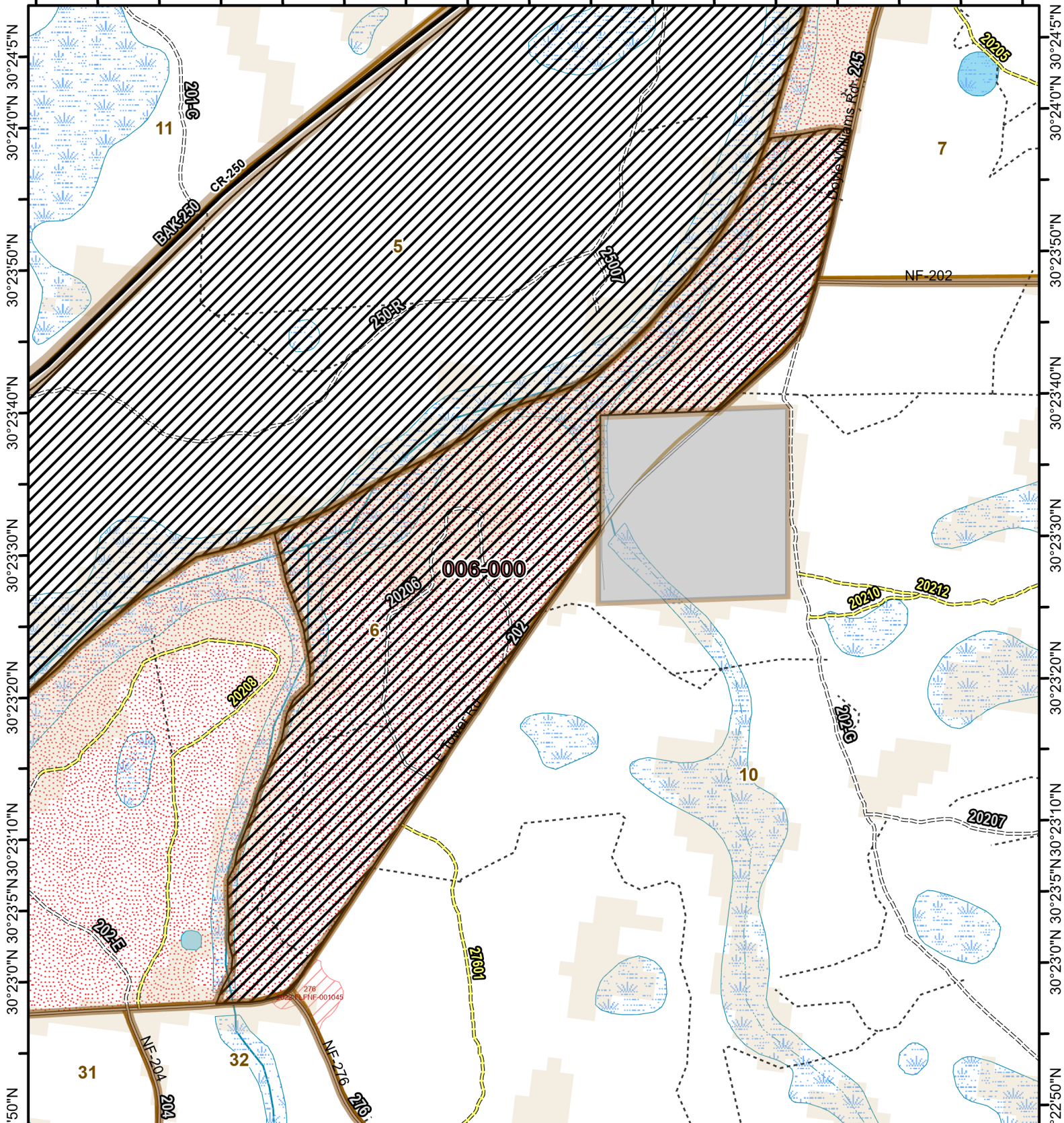

Osceola National Forest Prescribed Fire - RxBurn Map



82°19'5"W 82°18'55"W 82°18'45"W 82°18'35"W 82°18'25"W 82°18'15"W 82°18'5"W 82°17'55"W 82°17'45"W



Burn Unit: 006-000
Last Burn Date: 12/12/2023
FACTS Acres: 165
SUID: 080504PF04Y24006000

- FY 24 Planned Rx Burn Unit
- Forest Mgt. Compartment
- FY24 Completed Rx Burn
- Wildfire 2018-2023
- Burn Unit
- Not burned 1994-2021
- Burn Unit Exclusion
- Burned >=1x 1994-2021
- Inholding



3/14/2024

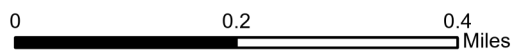

https://ftp.wildfire.gov/public/incident_specific_data/Fuels/FL_FNF/OSC/



Maps Lie,
Trust But Verify
1:11,000

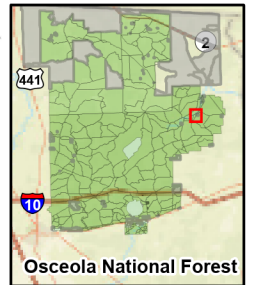

30°24'0"N 30°24'15"N 30°23'50"N 30°23'40"N 30°23'30"N 30°23'20"N 30°23'10"N 30°23'0"N 30°23'5"N 30°23'10"N 30°22'50"N