

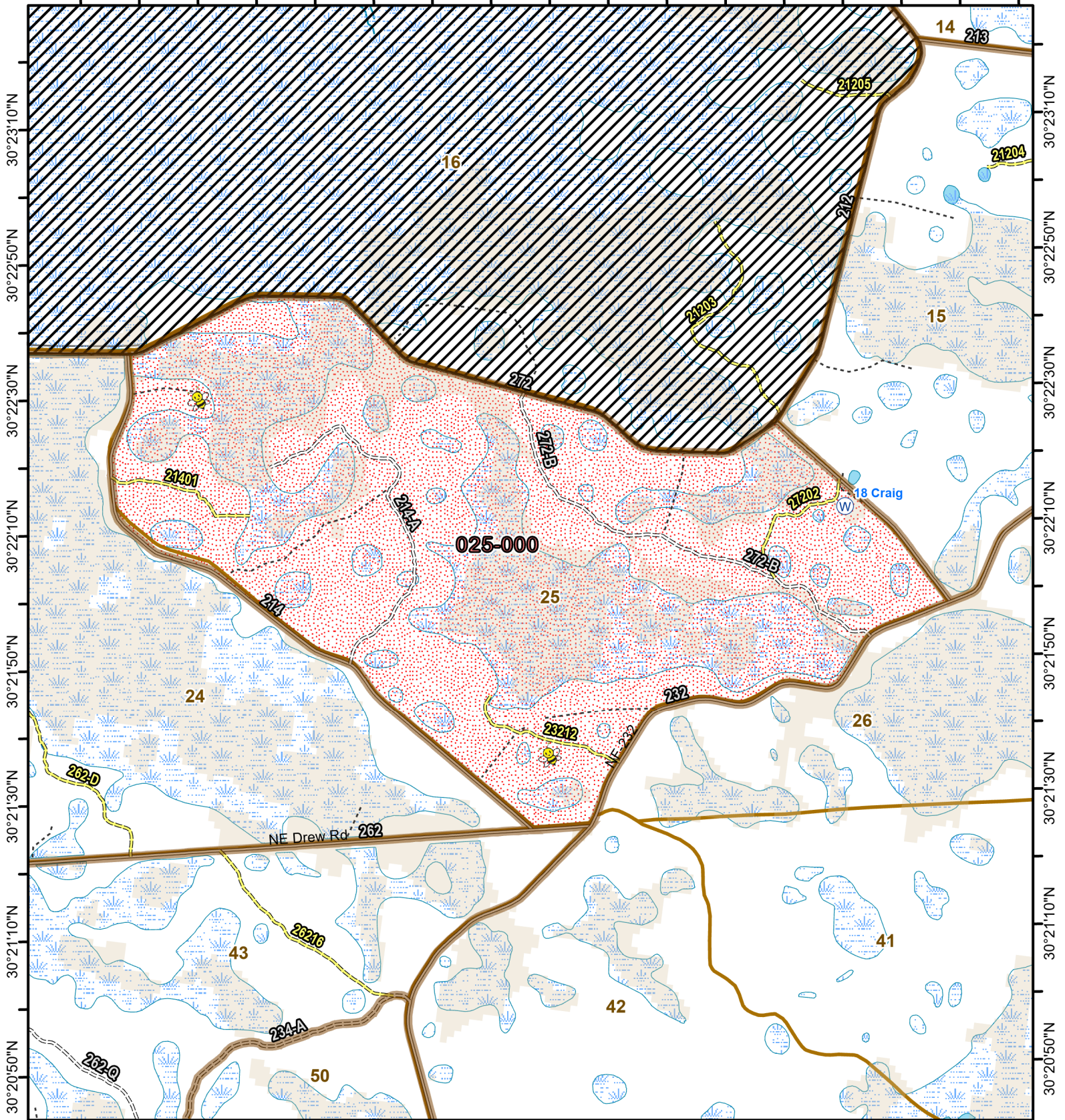

Osceola National Forest Prescribed Fire - RxBurn Map



82°29'30"W 82°29'10"W 82°28'50"W 82°28'30"W 82°28'10"W 82°27'50"W 82°27'30"W 82°27'10"W 82°26'50"W



Burn Unit: 025-000
Last Burn Date: 5/5/2022
FACTS Acres: 1213
SUID: 080504PF04Y24025000



3/14/2024

- FY 24 Planned Rx Burn Unit
- FY24 Completed Rx Burn
- Burn Unit
- Burn Unit Exclusion
- Inholding
- Forest Mgt. Compartment
- Dip Site
- Apiary
- Not burned 1994-2021
- Burned >=1x 1994-2021

0 0.45 0.9 Miles

https://ftp.wildfire.gov/public/incident_specific_data/Fuels/FL_FNF/OSC/



Maps Lie,
Trust But Verify

1:23,000

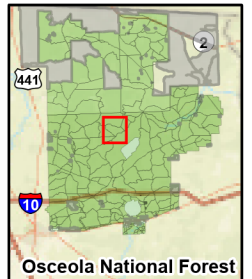

Osceola National Forest