

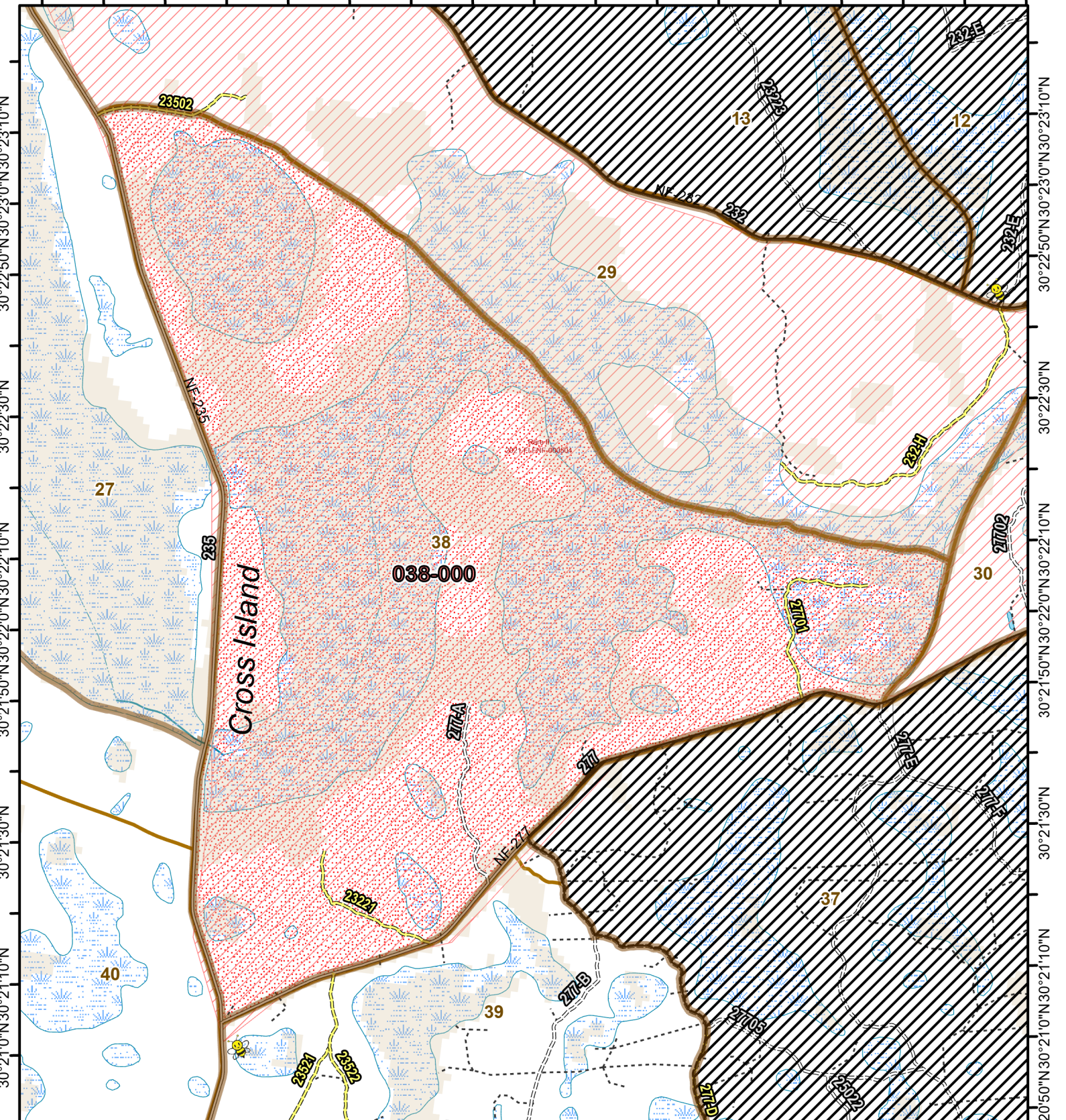

# Osceola National Forest Prescribed Fire - RxBurn Map



82°24'20"W 82°24'0"W 82°23'40"W 82°23'20"W 82°23'0"W 82°22'40"W 82°22'20"W 82°22'0"W 82°21'40"W



**Burn Unit: 038-000**  
Last Burn Date: 5/4/2023  
FACTS Acres: 1625  
SUID: 080504PF04Y24038000



3/14/2024

- FY 24 Planned Rx Burn Unit
- FY24 Completed Rx Burn
- Burn Unit
- Burn Unit Exclusion
- Inholding
- Forest Mgt. Compartment
- Apiary
- Wildfire 2018-2023
- Not burned 1994-2021
- Burned >=1x 1994-2021

0 0.45 0.9 Miles

[https://ftp.wildfire.gov/public/incident\\_specific\\_data/Fuels/FL\\_FNF/OSC/](https://ftp.wildfire.gov/public/incident_specific_data/Fuels/FL_FNF/OSC/)



Maps Lie,  
Trust But Verify  
1:22,000



30°22'50"N 30°23'0"N 30°23'10"N  
30°22'30"N  
30°22'10"N  
30°21'50"N 30°22'0"N 30°22'10"N  
30°21'30"N  
30°21'10"N 30°21'10"N  
30°20'50"N 30°21'0"N 30°21'10"N