

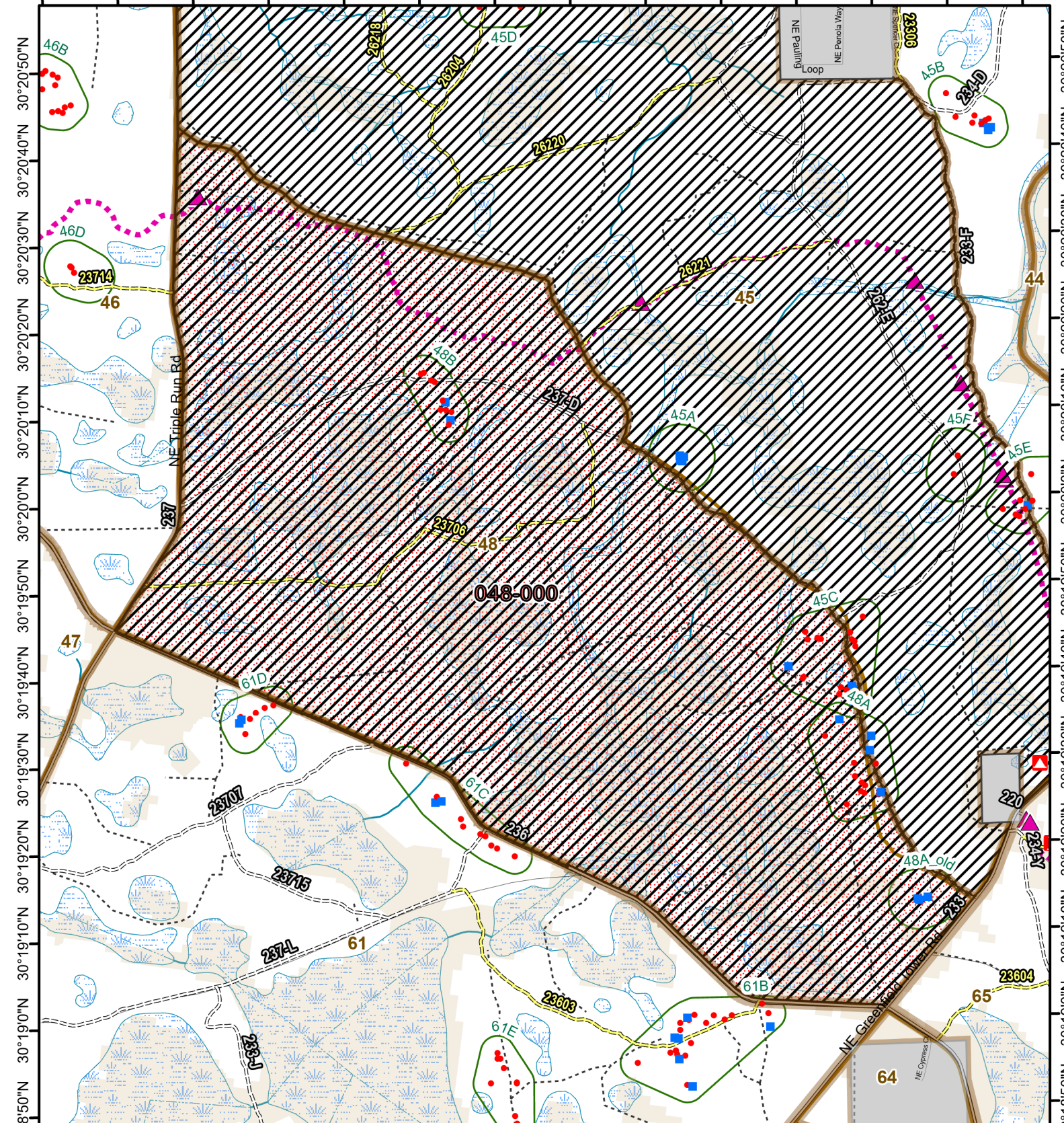

# Osceola National Forest Prescribed Fire - RxBurn Map



82°35'40"W 82°35'20"W 82°35'0"W 82°34'50"W 82°34'30"W 82°34'10"W 82°34'0"W 82°33'50"W 82°33'30"W



## Burn Unit: 048-000

Last Burn Date: 2/7/2024

FACTS Acres: 1102

SUID: 080504PF04Y24048000



3/14/2024

- FY 24 Planned Rx Burn Unit
- FY24 Completed Rx Burn
- Burn Unit
- Burn Unit Exclusion
- Inholding
- Forest Mgt. Compartment
- RCW Cluster
- RCW Tree Prep
- RCW Tree No Prep
- FNSTrail
- Not burned 1994-2021
- Burned >=1x 1994-2021

0 0.35 0.7 Miles

[https://ftp.wildfire.gov/public/incident\\_specific\\_data/Fuels/FL\\_FNF/OSC/](https://ftp.wildfire.gov/public/incident_specific_data/Fuels/FL_FNF/OSC/)



Maps Lie,  
Trust But Verify

1:18,000

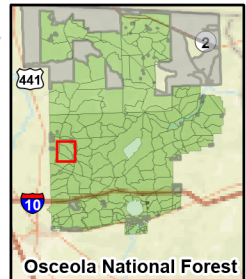

Osceola National Forest

30°18'50"N 30°19'0"N 30°19'10"N 30°19'20"N 30°19'30"N 30°19'40"N 30°19'50"N 30°20'0"N 30°20'10"N 30°20'20"N 30°20'30"N 30°20'40"N 30°20'50"N