

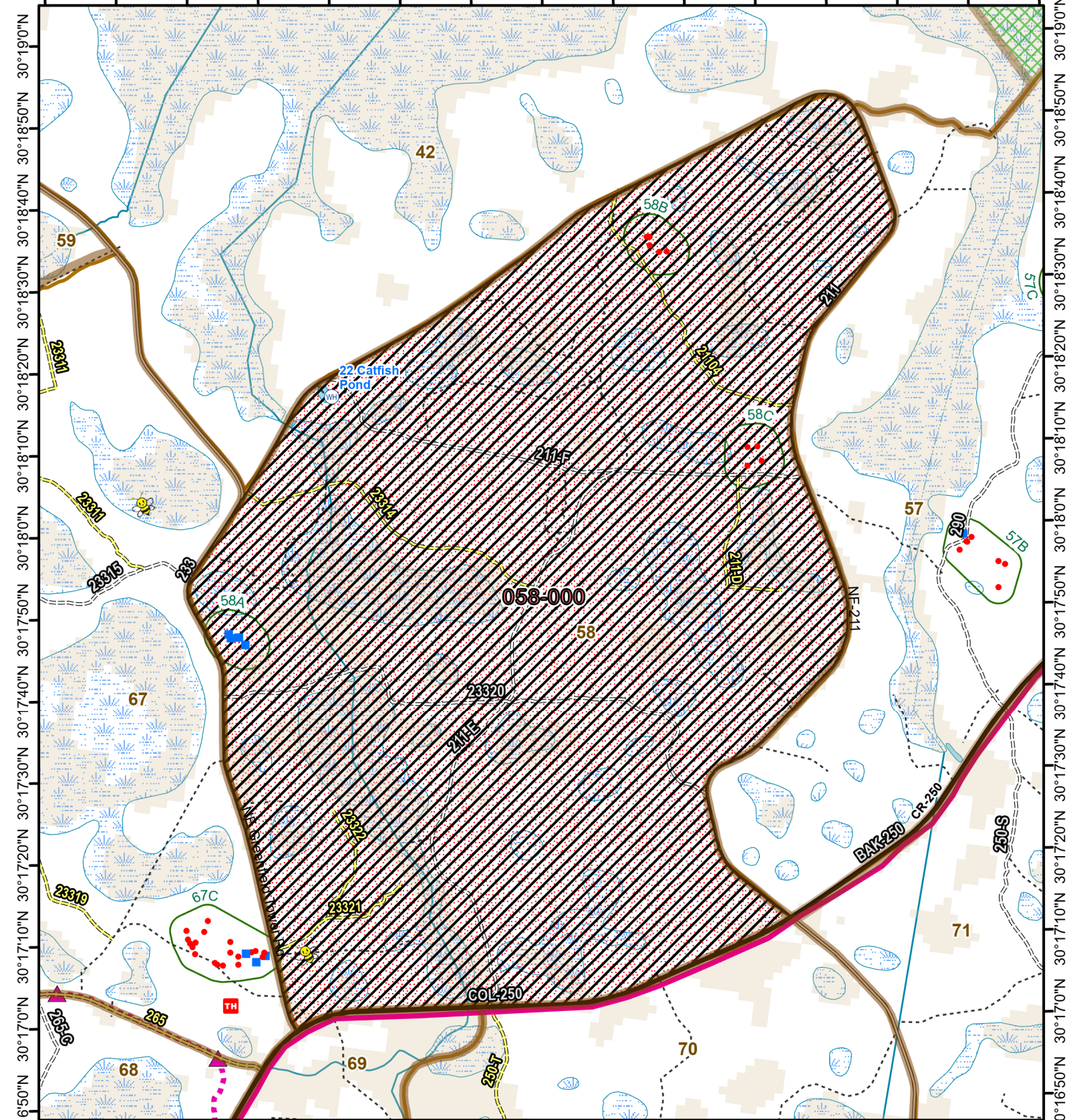

Osceola National Forest Prescribed Fire - RxBurn Map



82°29'10"W 82°28'50"W 82°28'30"W 82°28'10"W 82°27'50"W 82°27'30"W 82°27'10"W 82°26'50"W



Burn Unit: 058-000
Last Burn Date: 11/30/2023
FACTS Acres: 1463
SUID: 080504PF04Y24058000



3/14/2024

- FY 24 Planned Rx Burn Unit
- RCW Tree No Prep
- FNSTrail
- FY24 Completed Rx Burn
- Burn Unit
- Pipeline
- Helispot and Dipsite
- Burn Unit Exclusion
- Apiary
- Inholding
- Not burned 1994-2021
- Forest Mgt. Compartment
- RCW Cluster
- RCW Tree Prep
- Burned >=1x 1994-2021

0 0.4 0.8 Miles

https://ftp.wildfire.gov/public/incident_specific_data/Fuels/FL_FNF/OSC/



Maps Lie,
Trust But Verify

1:19,000

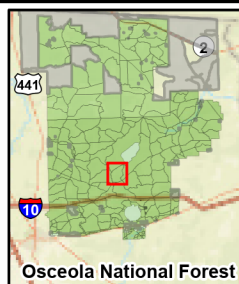

30°19'0"N 30°18'50"N 30°18'40"N 30°18'30"N 30°18'20"N 30°18'10"N 30°18'0"N 30°17'50"N 30°17'40"N 30°17'30"N 30°17'20"N 30°17'10"N 30°17'0"N 30°16'50"N