

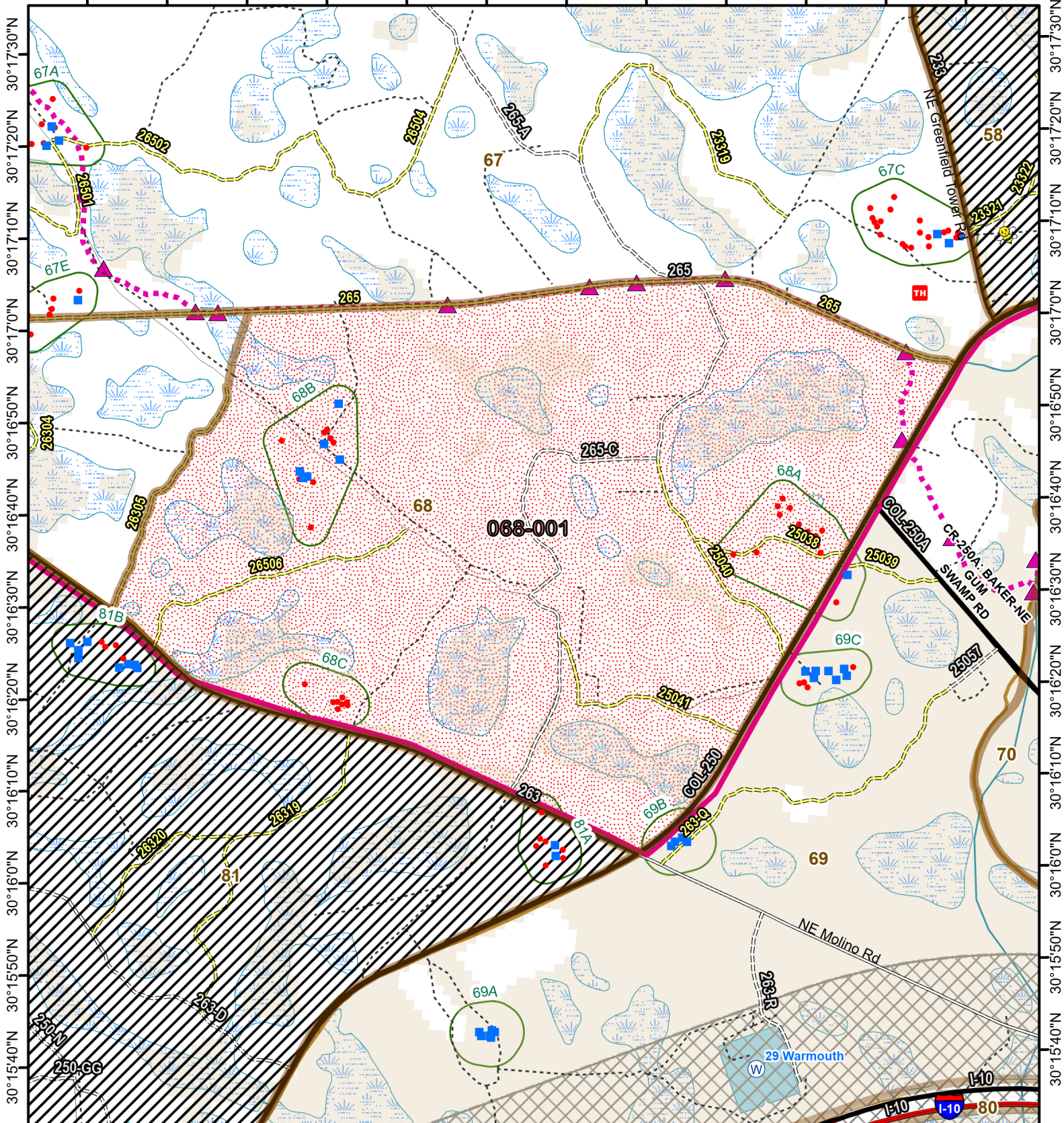

# Osceola National Forest Prescribed Fire - RxBurn Map



82°30'30"W 82°30'20"W 82°30'10"W 82°30'0"W 82°29'50"W 82°29'40"W 82°29'30"W 82°29'20"W 82°29'10"W 82°29'0"W 82°28'50"W 82°28'40"W



**Burn Unit: 068-001**  
Last Burn Date: 2/21/2022  
FACTS Acres: 865  
SUID: 080504PF04Y24068001



3/14/2024

- FY 24 Planned Rx Burn Unit
- FY24 Completed Rx Burn
- Burn Unit
- Burn Unit Exclusion
- Inholding
- Forest Mgt. Compartment
- Smoke Sensitive Buffer
- RCW Cluster
- RCW Tree Prep
- RCW Tree No Prep
- FNSTrail
- Pipeline
- Dip Site
- Apiary
- Not burned 1994-2021
- Burned >=1x 1994-2021

0 0.35 0.7 Miles

[https://ftp.wildfire.gov/public/incident\\_specific\\_data/Fuels/FL\\_FNF/OSC/](https://ftp.wildfire.gov/public/incident_specific_data/Fuels/FL_FNF/OSC/)



Maps Lie,  
Trust But Verify  
1:17,000

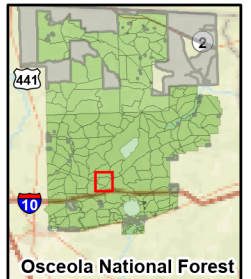

Osceola National Forest