



# Osceola National Forest Prescribed Fire - RxBurn Map



82°28'30"W 82°28'0"W 82°27'30"W 82°27'0"W 82°26'30"W 82°26'0"W 82°25'30"W

30°17'30"N  
30°17'0"N  
30°16'30"N  
30°16'0"N  
30°15'30"N  
30°15'0"N  
30°14'30"N  
30°14'0"N

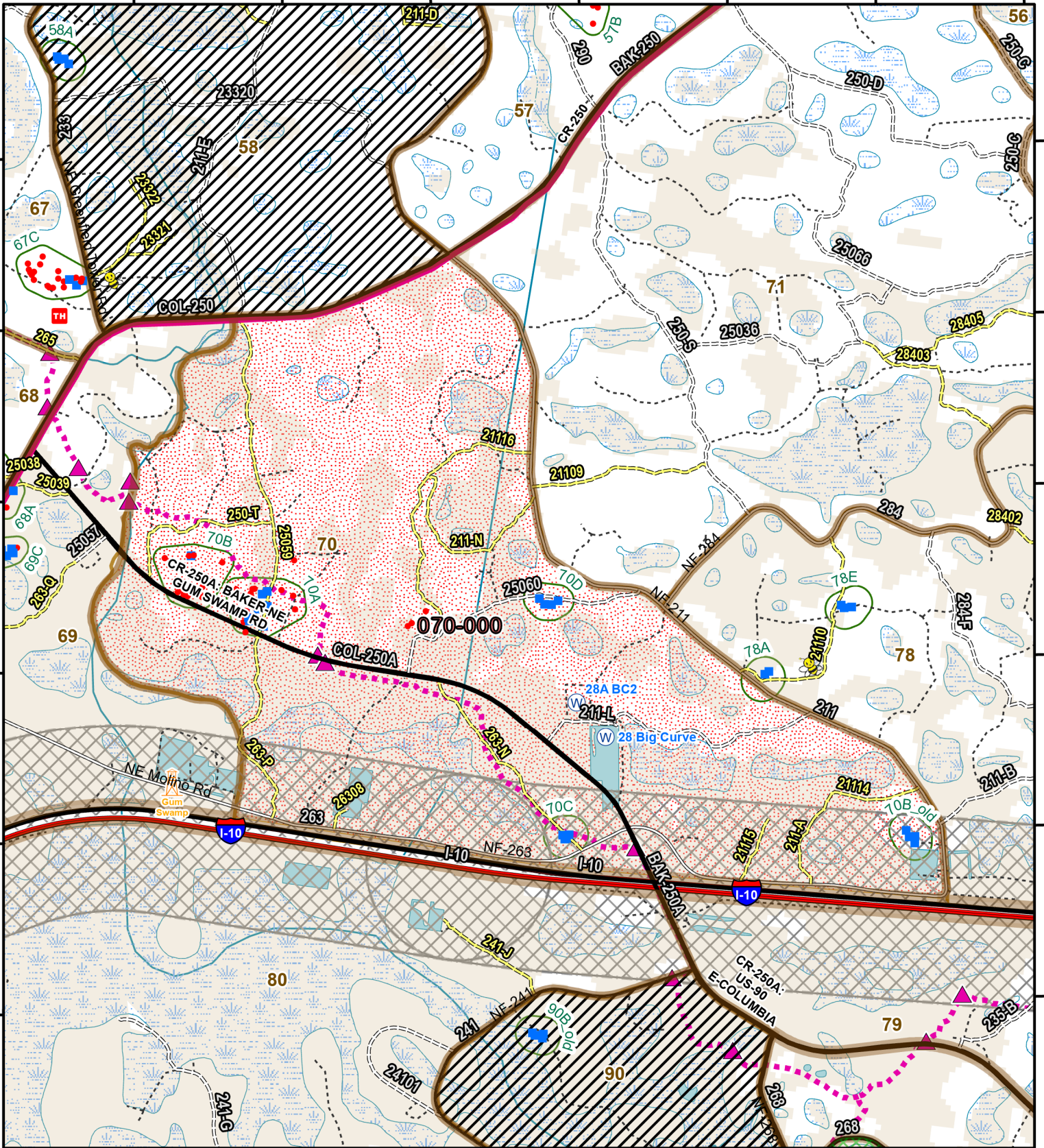

**Burn Unit: 070-000**  
Last Burn Date: 5/5/2023  
FACTS Acres: 2059  
SUID: 080504PF04Y24070000



3/14/2024

- FY 24 Planned Rx Burn Unit
- FY24 Completed Rx Burn
- Burn Unit
- Burn Unit Exclusion
- Inholding
- Forest Mgt. Compartment
- Smoke Sensitive Buffer
- RCW Cluster
- RCW Tree Prep
- RCW Tree No Prep
- FNSTrail
- Pipeline
- Dip Site
- Apiary
- Aviation\_Firetowers
- Not burned 1994-2021
- Burned >=1x 1994-2021

0 0.55 1.1 Miles

[https://ftp.wildfire.gov/public/incident\\_specific\\_data/Fuels/FL\\_FNF/OSC/](https://ftp.wildfire.gov/public/incident_specific_data/Fuels/FL_FNF/OSC/)



Maps Lie,  
Trust But Verify  
1:28,000

