

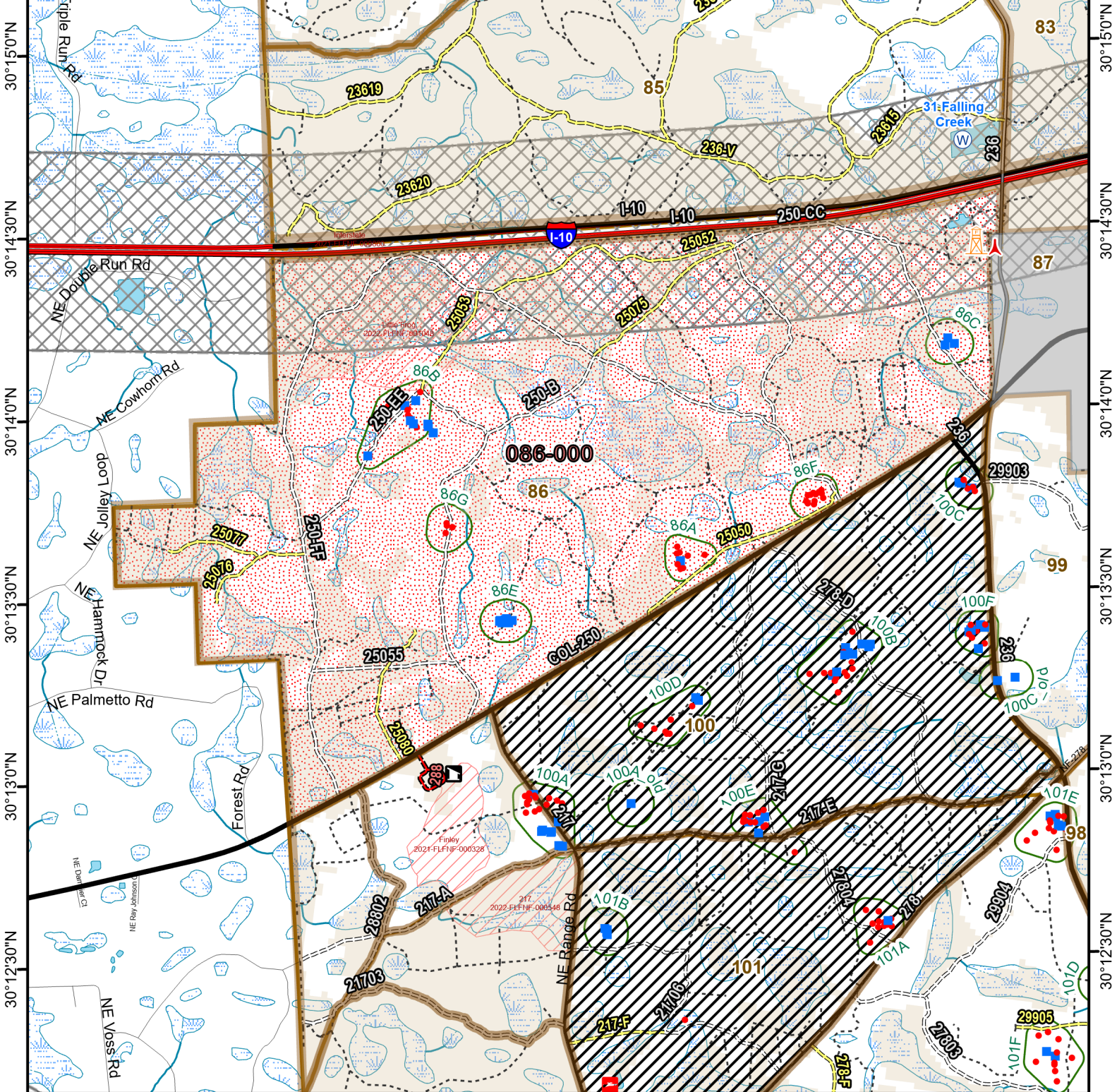

# Osceola National Forest Prescribed Fire - RxBurn Map



82°37'0"W 82°36'30"W 82°36'0"W 82°35'30"W 82°35'0"W 82°34'30"W 82°34'0"W



**Burn Unit: 086-000**  
Last Burn Date: 1/20/2021  
FACTS Acres: 1927  
SUID: 080504PF04Y24086000



3/14/2024

- FY 24 Planned Rx Burn Unit
- FY24 Completed Rx Burn
- Burn Unit
- Burn Unit Exclusion
- Inholding
- Forest Mgt. Compartment
- Smoke Sensitive Buffer
- RCW Cluster
- RCW Tree Prep
- RCW Tree No Prep
- Dip Site
- Aviation Firetowers
- Wildfire 2018-2023
- Towers (FAA)
- Not burned 1994-2021
- Burned >=1x 1994-2021

0 0.55 1.1 Miles

[https://ftp.wildfire.gov/public/incident\\_specific\\_data/Fuels/FL\\_FNF/OSC/](https://ftp.wildfire.gov/public/incident_specific_data/Fuels/FL_FNF/OSC/)



Maps Lie,  
Trust But Verify  
1:27,000

