

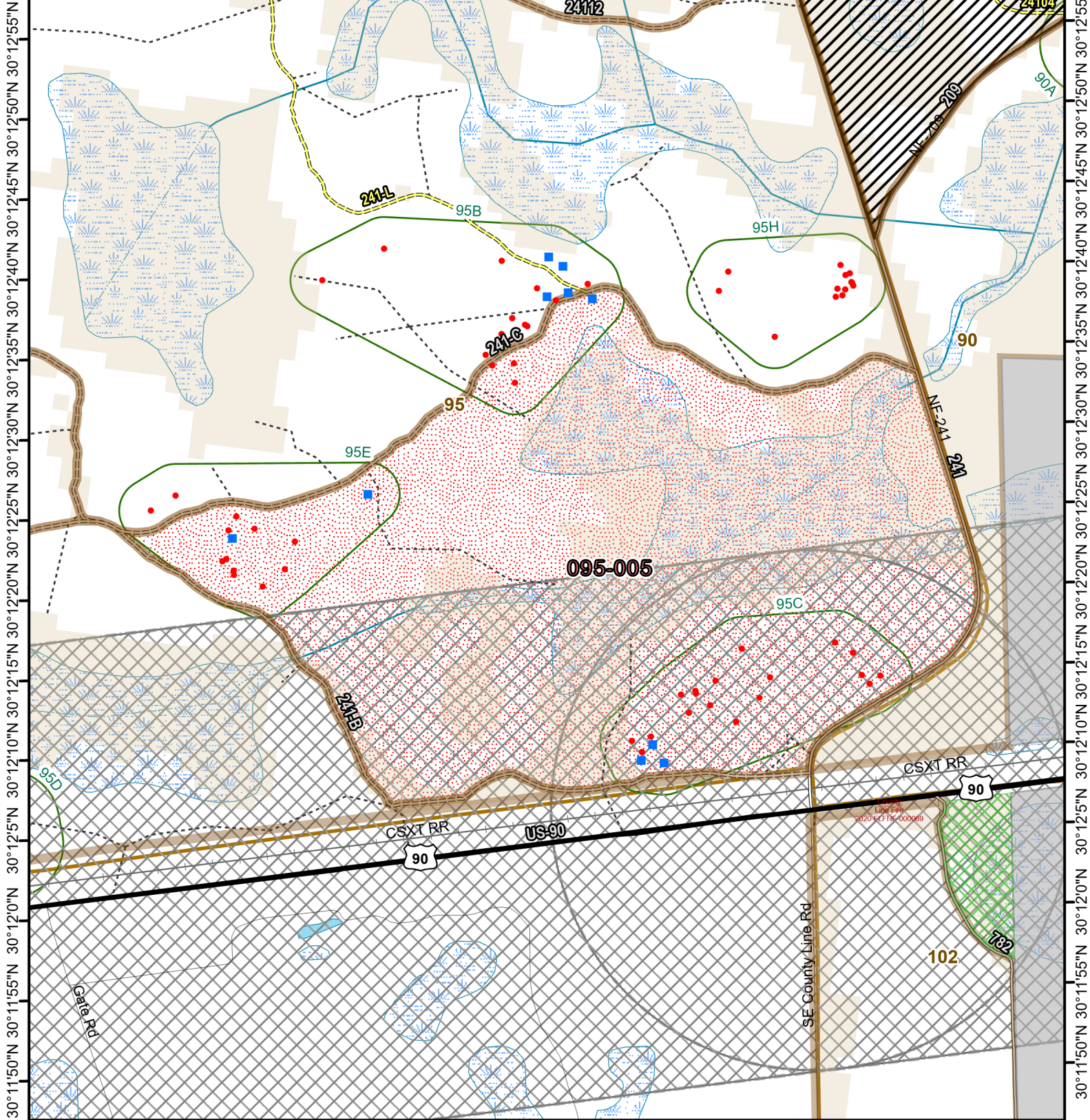

Osceola National Forest Prescribed Fire - RxBurn Map



82°28'20"W 82°28'10"W 82°28'0"W 82°27'50"W 82°27'40"W 82°27'30"W 82°27'20"W 82°27'10"W



30°11'50"N 30°11'55"N 30°12'0"N 30°12'05"N 30°12'10"N 30°12'15"N 30°12'20"N 30°12'25"N 30°12'30"N 30°12'35"N 30°12'40"N 30°12'45"N 30°12'50"N 30°12'55"N

Burn Unit: 095-005
Last Burn Date: 6/27/2023
FACTS Acres: 240
SUID: 080504PF04Y24095005

- FY 24 Planned Rx Burn Unit
- FY24 Completed Rx Burn
- Burn Unit
- Burn Unit Exclusion
- Inholding
- Forest Mgt. Compartment
- Smoke Sensitive Buffer
- RCW Cluster
- RCW Tree Prep
- RCW Tree No Prep
- Wildfire 2018-2023
- Not burned 1994-2021
- Burned >=1x 1994-2021



3/14/2024

0 0.2 0.4 Miles

https://ftp.wildfire.gov/public/incident_specific_data/Fuels/FL_FNF/OSC/



Maps Lie,
Trust But Verify
1:10,000

