



Osceola National Forest Prescribed Fire - RxBurn Map



82°27'30"W 82°27'25"W 82°27'20"W 82°27'15"W 82°27'10"W 82°27'5"W 82°27'0"W 82°26'55"W

30°11'10"N
30°11'5"N
30°11'0"N
30°10'55"N
30°10'50"N
30°10'45"N
30°10'40"N

30°11'10"N
30°11'5"N
30°11'0"N
30°10'55"N
30°10'50"N
30°10'45"N
30°10'40"N

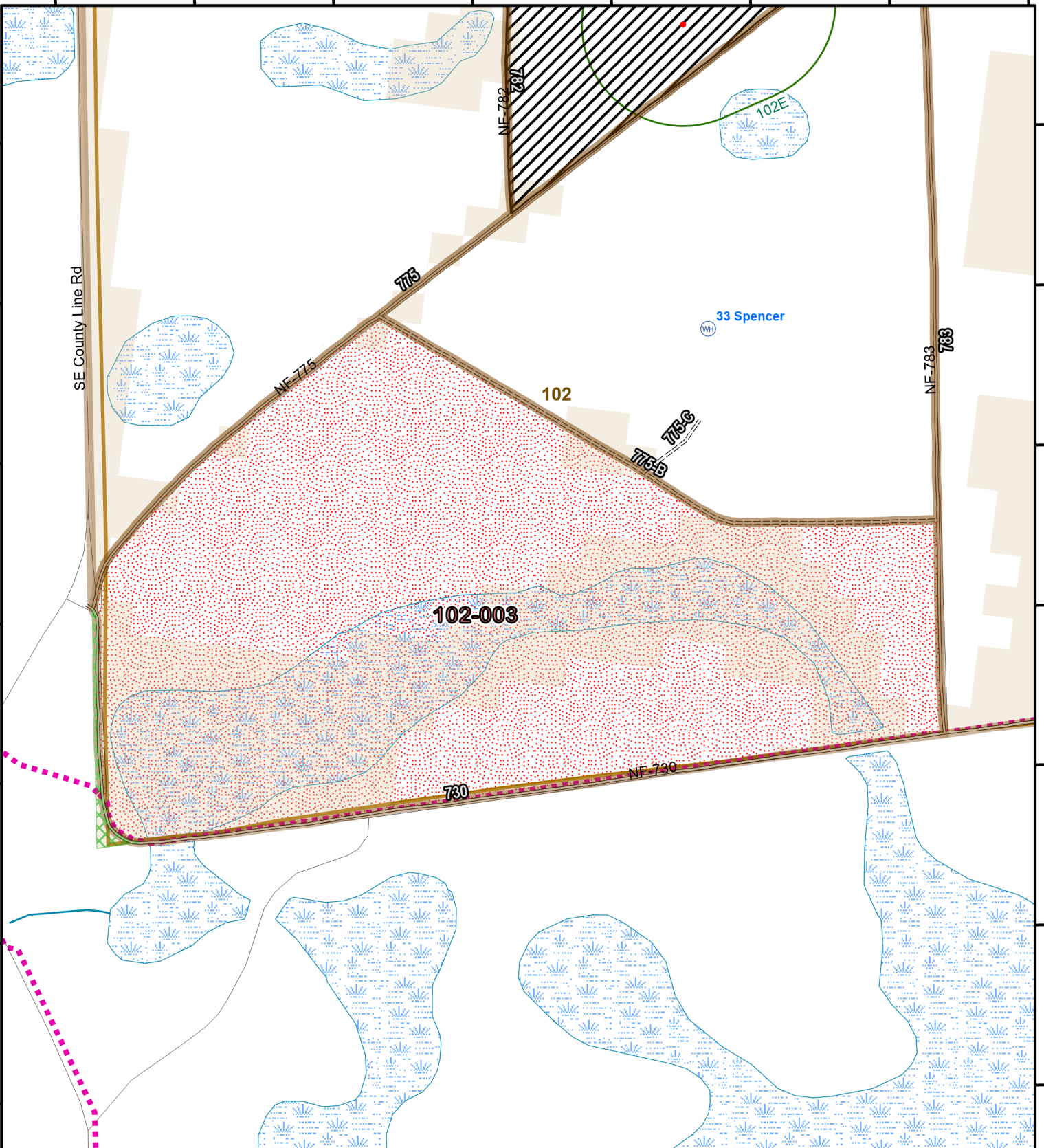

Burn Unit: 102-003
Last Burn Date: 2/12/2022
FACTS Acres: 66
SUID: 080504PF04Y24102003



3/14/2024

- FY 24 Planned Rx Burn Unit
- FY24 Completed Rx Burn
- Burn Unit
- Burn Unit Exclusion
- Inholding
- Forest Mgt. Compartment
- RCW Cluster
- RCW Tree Prep
- Helispot and Dipsite
- Not burned 1994-2021
- Burned >=1x 1994-2021
- FNSTrail

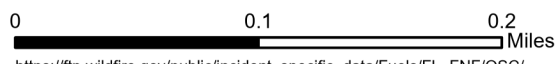

Maps Lie,
Trust But Verify
1:5,000

