

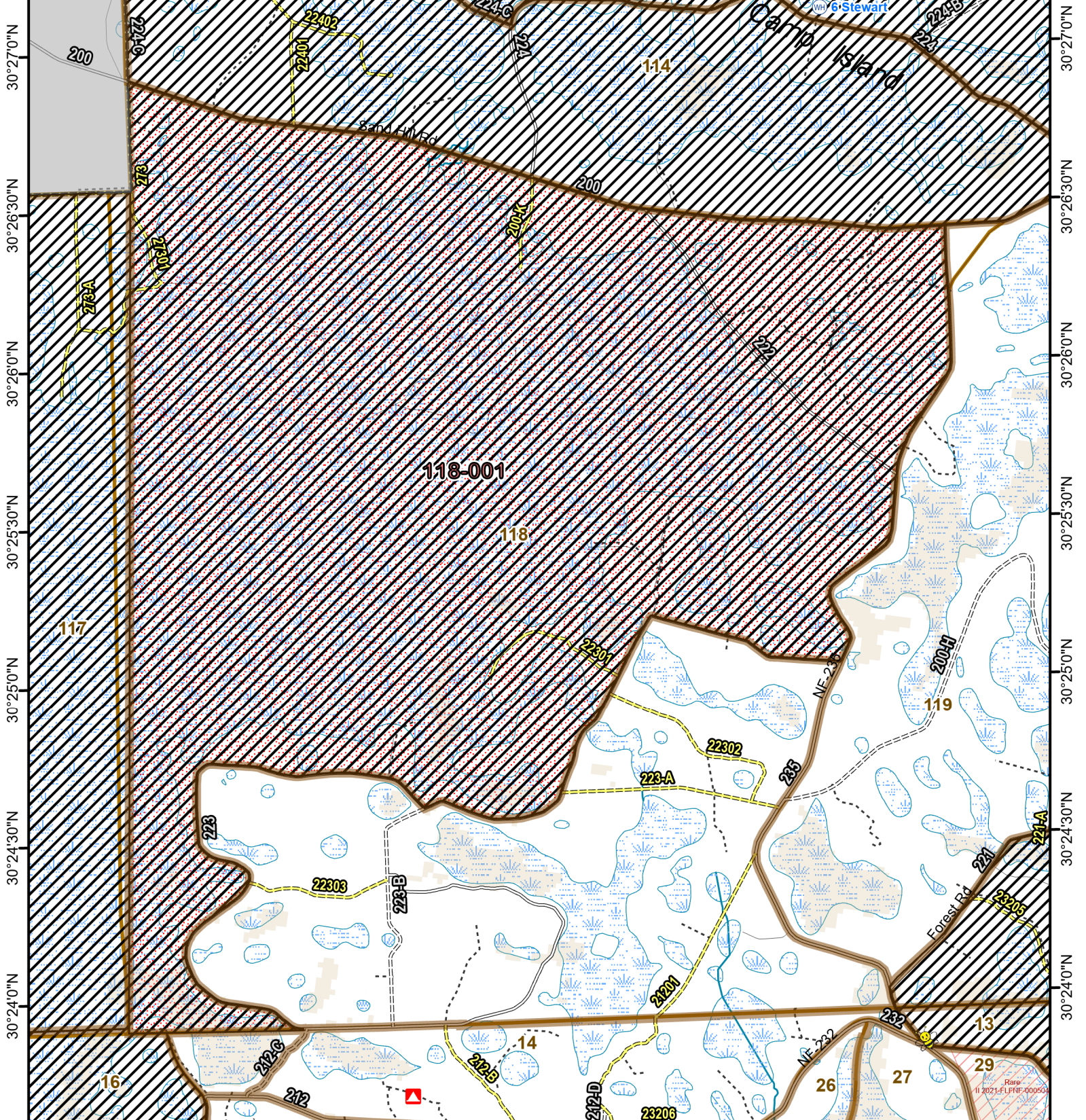

# Osceola National Forest Prescribed Fire - RxBurn Map



82°27'30"W 82°27'0"W 82°26'30"W 82°26'0"W 82°25'30"W 82°25'0"W 82°24'30"W



**Burn Unit: 118-001**  
Last Burn Date: 1/30/2024  
FACTS Acres: 3852  
SUID: 080504PF04Y24118001



3/14/2024

- FY 24 Planned Rx Burn Unit
- FY24 Completed Rx Burn
- Burn Unit
- Burn Unit Exclusion
- Inholding
- Forest Mgt. Compartment
- Helispot and Dipsite
- Apiary
- Wildfire 2018-2023
- Not burned 1994-2021
- Burned >=1x 1994-2021

0 0.6 1.2 Miles

[https://ftp.wildfire.gov/public/incident\\_specific\\_data/Fuels/FL\\_FNF/OSC/](https://ftp.wildfire.gov/public/incident_specific_data/Fuels/FL_FNF/OSC/)



Maps Lie,  
Trust But Verify

1:30,000

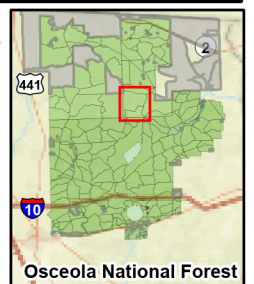

Osceola National Forest