

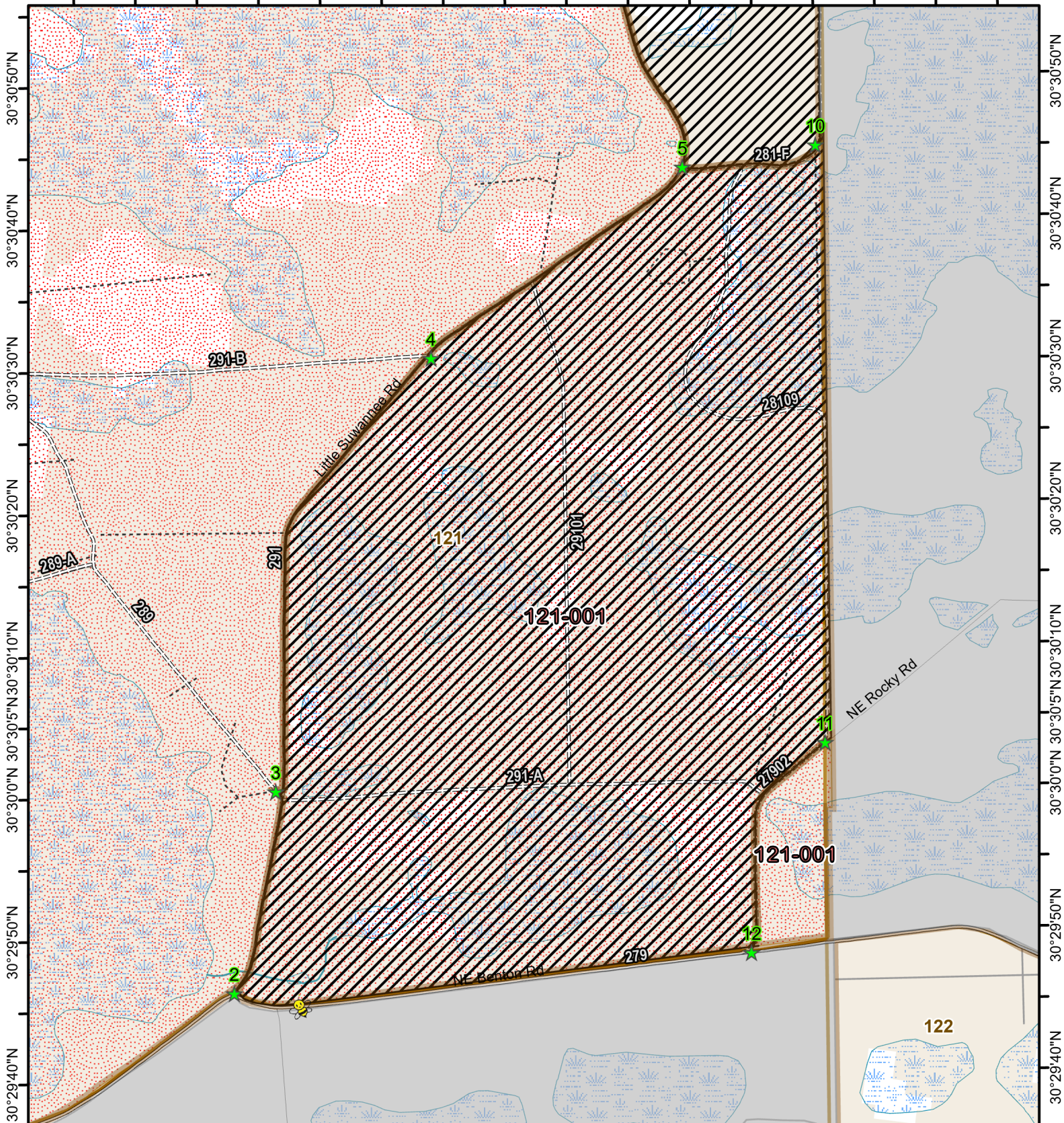

Osceola National Forest Prescribed Fire - RxBurn Map



82°34'30"W 82°34'20"W 82°34'10"W 82°34'0"W 82°33'50"W 82°33'40"W 82°33'30"W 82°33'20"W



Burn Unit: 121-001
Last Burn Date: 2/8/2024
FACTS Acres: 423
SUID: 080504PF04Y24121001



3/14/2024

- FY 24 Planned Rx Burn Unit
- FY24 Completed Rx Burn
- Burn Unit
- Burn Unit Exclusion
- Inholding
- Forest Mgt. Compartment
- Drop Point
- Apiary
- Not burned 1994-2021
- Burned >=1x 1994-2021

0 0.2 0.4 Miles

https://ftp.wildfire.gov/public/incident_specific_data/Fuels/FL_FNF/OSC/



Maps Lie,
Trust But Verify

1:11,000

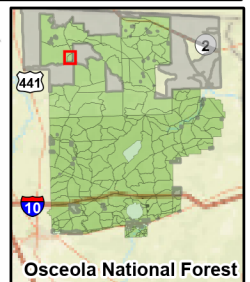

Osceola National Forest