

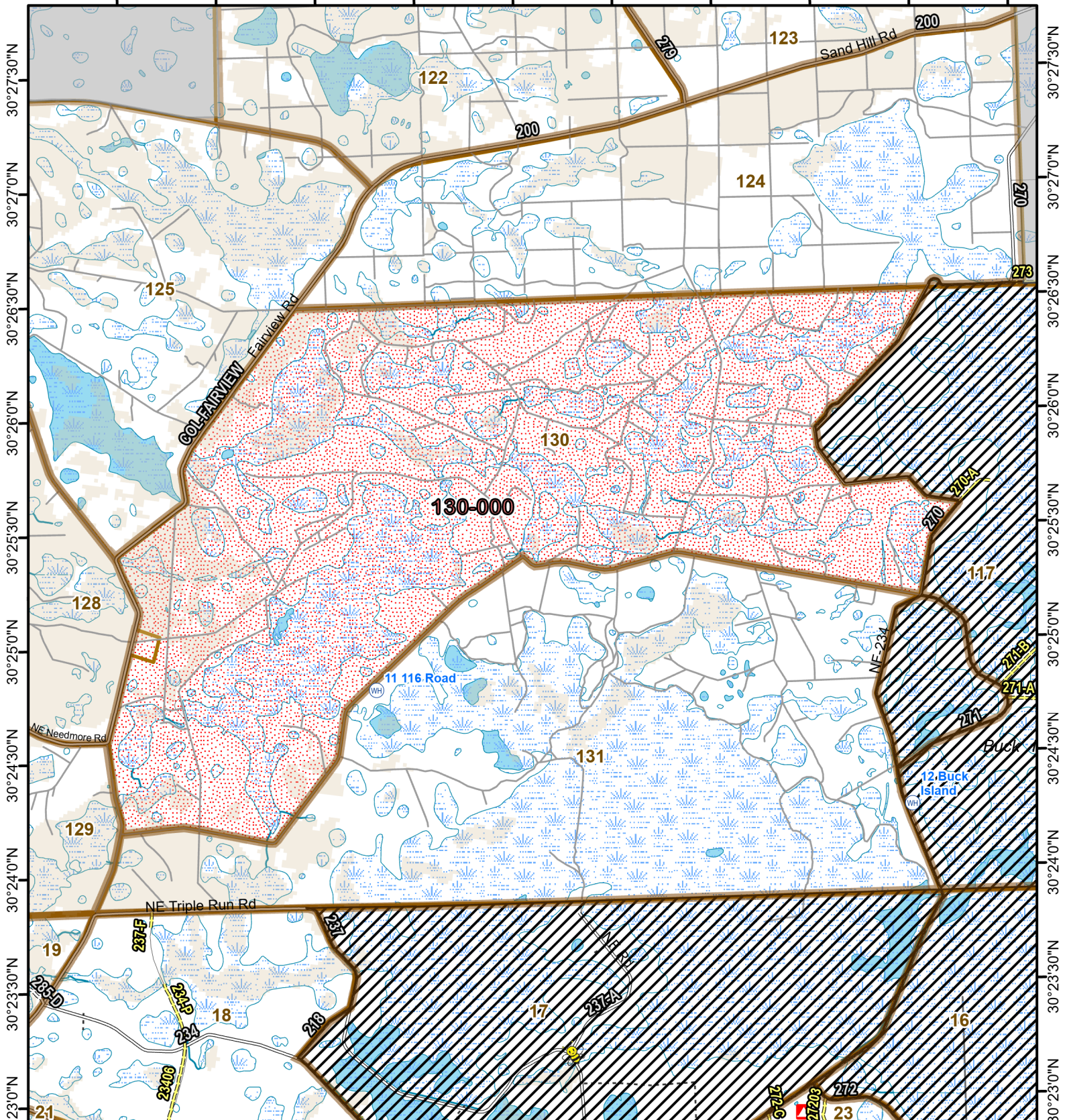

Osceola National Forest Prescribed Fire - RxBurn Map



82°34'0"W 82°33'30"W 82°33'0"W 82°32'30"W 82°32'0"W 82°31'30"W 82°31'0"W 82°30'30"W 82°30'0"W 82°29'30"W



Burn Unit: 130-000

Last Burn Date:
FACTS Acres: 4046
SUID: 080504PF04Y24130000



3/14/2024

- FY 24 Planned Rx Burn Unit
- FY24 Completed Rx Burn
- Burn Unit
- Burn Unit Exclusion
- Inholding
- Forest Mgt. Compartment
- Helispot and Dipsite
- Apiary
- Not burned 1994-2021
- Burned >=1x 1994-2021

0 0.85 1.7 Miles

https://ftp.wildfire.gov/public/incident_specific_data/Fuels/FL_FNF/OSC/



Maps Lie,
Trust But Verify

1:41,000



Osceola National Forest