

# West Lowman Natural Fuels Reduction Project Area and Prescribed Burn Units.

Boise National Forest - Lowman Ranger District

Lick Creek Unit 15

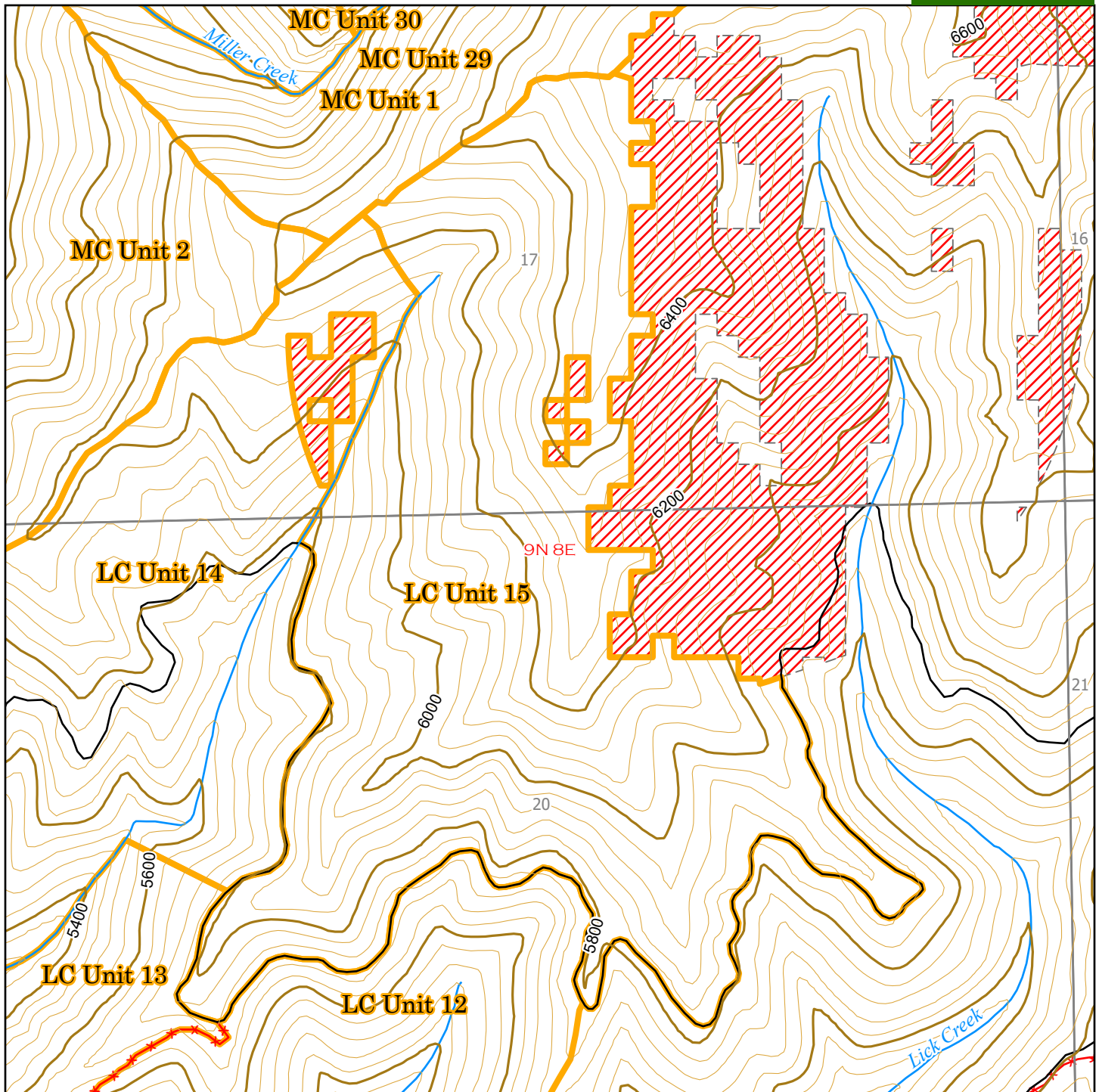

- West Lowman Project Boundary
- Perennial Stream/River
- Pioneer Fire 2016
- Prescribed Burn Units
- ML1 (Closed)
- No Treatment Permitted
- Roads
- ML2 and Up

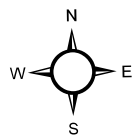

0 0.1 0.2 0.25 0.3 0.4 0.5 Miles

Date Saved: 1/30/2024 12:30 PM

Folder: T:\FS\NFS\Boise\Program\5100Fire\GIS\Workspace\rshannahan\FuelsProjects\WestLowmanNF\Implementation\ArcProProjects\