

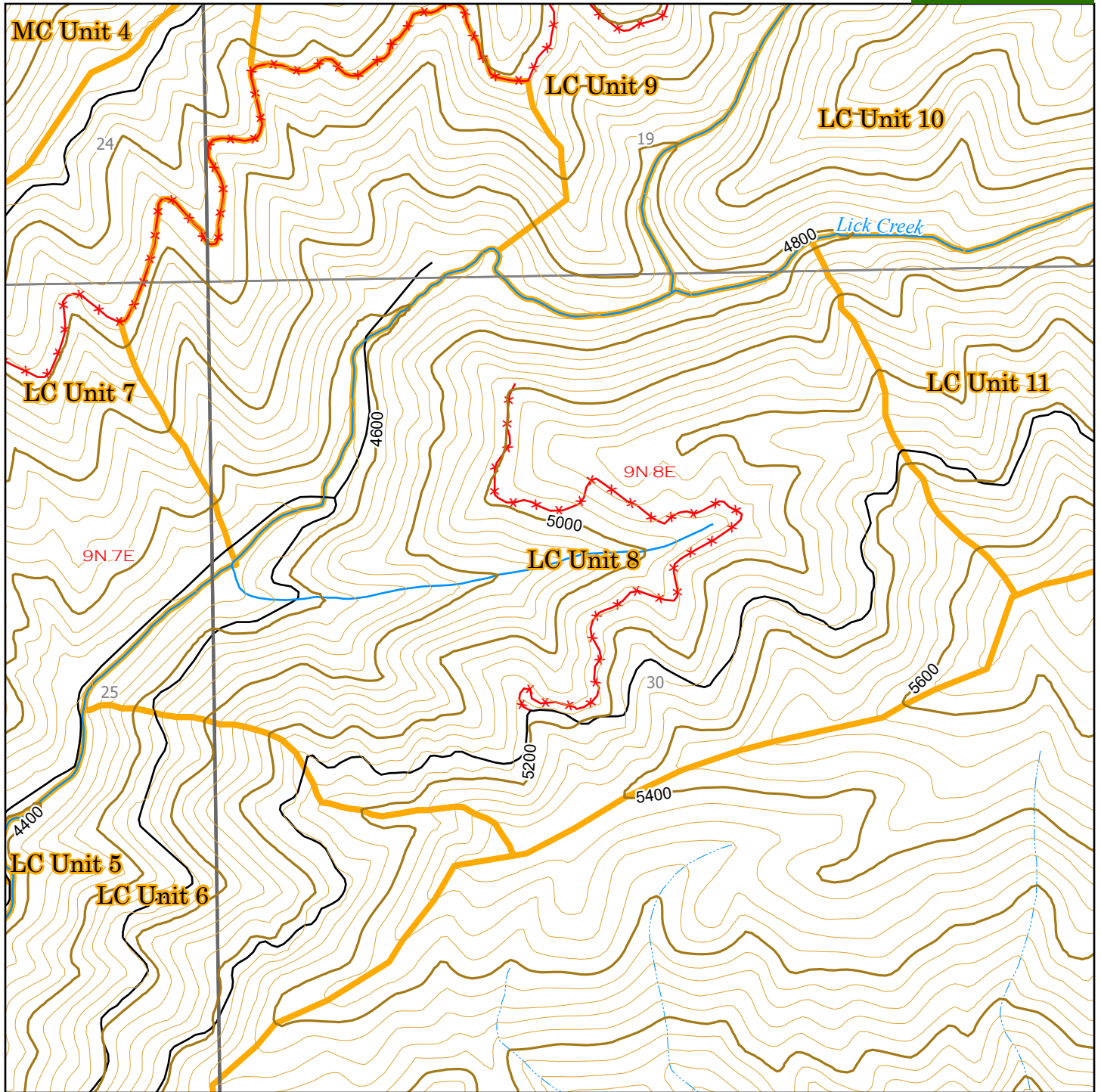







# West Lowman Natural Fuels Reduction Project Area and Prescribed Burn Units.

Boise National Forest - Lowman Ranger District

Lick Creek Unit 8



-  West Lowman Project Boundary
-  Pioneer Fire 2016
-  Prescribed Burn Units
-  Perennial Stream/River
-  Intermittent Stream
-  Roads
-  ML1 (Closed)
-  ML2 and Up

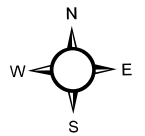

0 0.1 0.2 0.25 0.3 0.4 0.5 Miles

Date Saved: 1/30/2024 12:30 PM

Folder: T:\FS\NFS\Boise\Program\5100Fire\GIS\Workspace\rshannah\NFuelsProjects\WestLowmanNF\Implementation\ArcProProjects\