Forest Service
U.S. Department of Agriculture

CATHEDRAL PEAK QUADRANGLE
IDAHO
7.5-MINUTE SERIES (TOPOGRAPHIC)

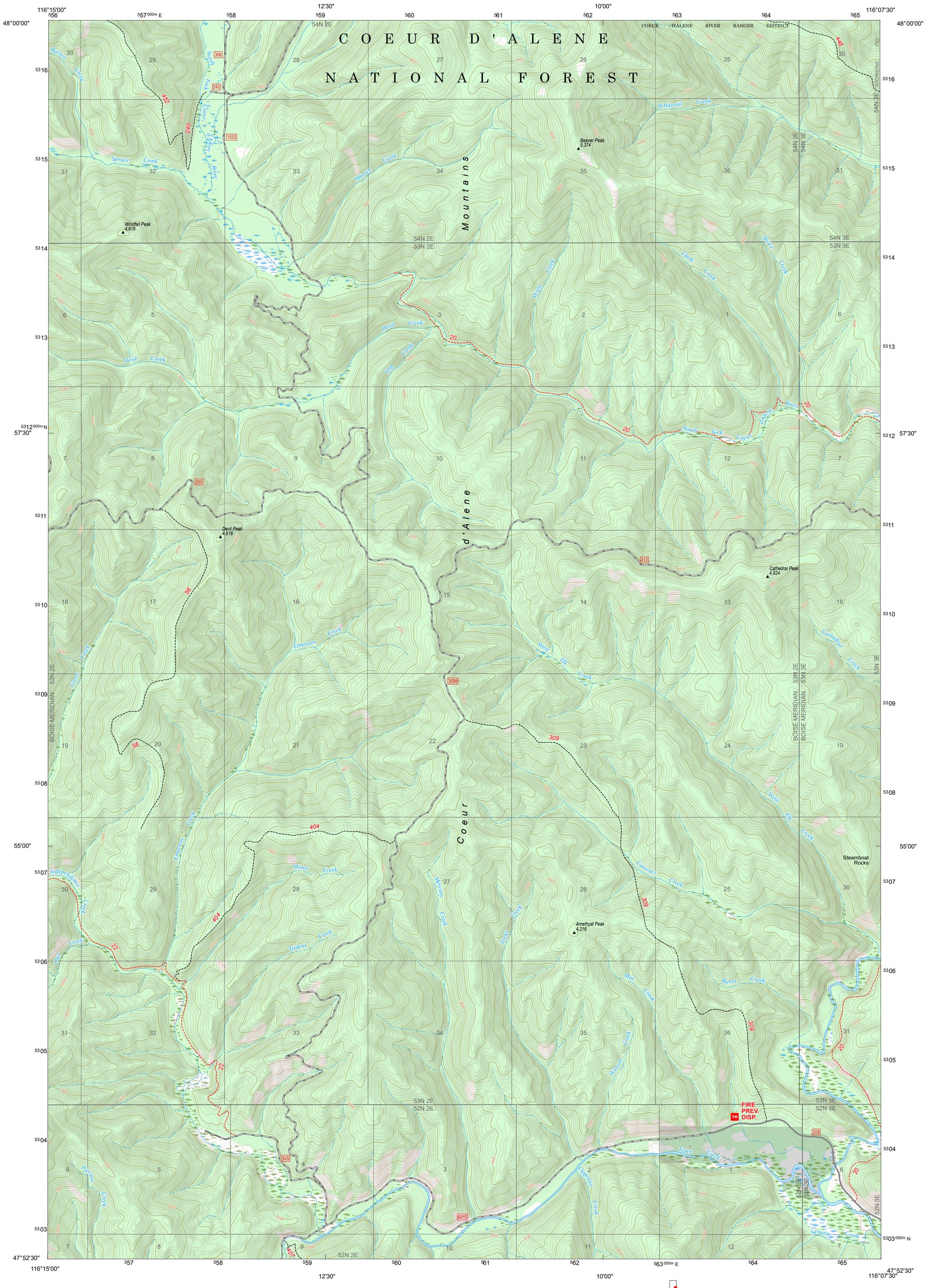

Produced by the USDA Forest Service
North American Datum of 1983 (NAD 83)
Projection and 1,000-meter tics: Universal Transverse Mercator, 11

Non-National Forest System lands within the National Forest Inholdings may exist in other National or State reservations.

This is not a legal document. Public lands are subject to change and leasing, and may have access restrictions. Not all roads and trails on this map are open to motor vehicle use. Check with appropriate officials and obtain appropriate regulatory maps and information. Obtain permission before entering private lands.

Motor Vehicle Use Map (MVUM)

The MVUM is a legal enforceable document that identifies the roads, trails, and areas where motor vehicle use is allowed in a Forest Service administrative unit or ranger district. MVUMs are reissued each year. It is the responsibility of motor vehicle users to acquire the MVUM. MVUMs are available FREE at Forest Service offices and at www.fs.usda.gov/recreation/programs/ohv/ohv_maps.shtml

MN
GN
13°39'
243 MILS
0°0'
0 MILS
UTM GRID AND 2024 MAGNETIC NORTH DECLINATION AT CENTER OF SHEET

U.S. National Grid
100,000 - m Square ID
NP
Grid Zone Designation
11U 48°N 11T

USDA is an equal opportunity provider, employer, and lender

SCALE 1 : 24,000

MILES: 1 0.5 0 1
FEET: 1,000 500 0 1,000 2,000 3,000 4,000 5,000 6,000 7,000 8,000 9,000 10,000
KILOMETERS: 1 0.5 0 1 2
METERS: 1,000 500 0 1,000 2,000

CONTOUR INTERVAL 40 FEET

This map product uses the most current data available in the USDA Forest Service.
Visit Metadata at_https://experience.arcgis.com/experience/9ab8d03e2bec4d7fbfc27ba836e70aed/page/Metadata
This product was generated on 3/27/2025

Packsaddle Mountain	Derr Point	Cabinet
Faset Peak	Cathedral Peak	Jordan Creek
Lamb Peak	Spyglass Peak	Pond Peak

ADJOINING QUADRANGLES

HIGHWAYS AND ROADS

Interstate..... 5
U.S. 101
State..... 79
County..... 6
National Forest, suitable for passenger cars..... 105
National Forest, not suitable for passenger cars..... 105
National Forest Trail..... 384

Highway, Primary.....
Highway, Secondary.....
Road, Unspecified.....
Road, Paved.....
Road, Gravel.....
Road, Dirt.....
Road, Unimproved.....
(Not Suitable for Passenger Cars)
Trail.....

Check with local Forest Service unit for current travel conditions and restrictions.

CATHEDRAL PEAK, ID
(FSTOPO 2025)