Cutting Unit Number	Acres	Skidding and Yarding Specified, B6.42	Designation Method	HAZARD REDUCTION AND SITE PREPARATION PLAN C6.7# Landing Cleanup	Whole Tree Yard	Slash Throwback
100	41	Skyline, C6.4#	Species Designation, C2.38#	X	X	X
106	53	Skyline, C6.4#	Species Designation, C2.38#	X	X	X
127	110	Skyline, C6.4#	Species Designation, C2.38#	X	X	X
128	46	Skyline, C6.4#	Species Designation, C2.38#	X	X	X
129	131	Skyline, C6.4#	Species Designation, C2.38#	X	X	X
131	58	Tractor, C6.4#	Species Designation, C2.38#	X	X	X
127A	36	Tractor, C6.4#	Species Designation, C2.38#	X	X	X
39	31	Skyline, C6.4#	Species Designation, C2.38#	X	X	X
41	14	Skyline, C6.4#	Species Designation, C2.38#	X	X	X
42	14	Skyline, C6.4#	Species Designation, C2.38#	X	X	X
43	24	Skyline, C6.4#	Species Designation, C2.38#	X	X	X
44	27	Skyline, C6.4#	Species Designation, C2.38#	X	X	X
100	23	Tractor, C6.4#	Species Designation, C2.38#	X	X	X
129	42	Tractor, C6.4#	Species Designation, C2.38#	X	X	X
44	12	Tractor, C6.4#	Species Designation, C2.38#	X	X	X

efons 03/18/24 13:43:21

Unit	Designation Species
All units	DF, GF, LP, WRC, WH
	Leave All WL, PP, WP

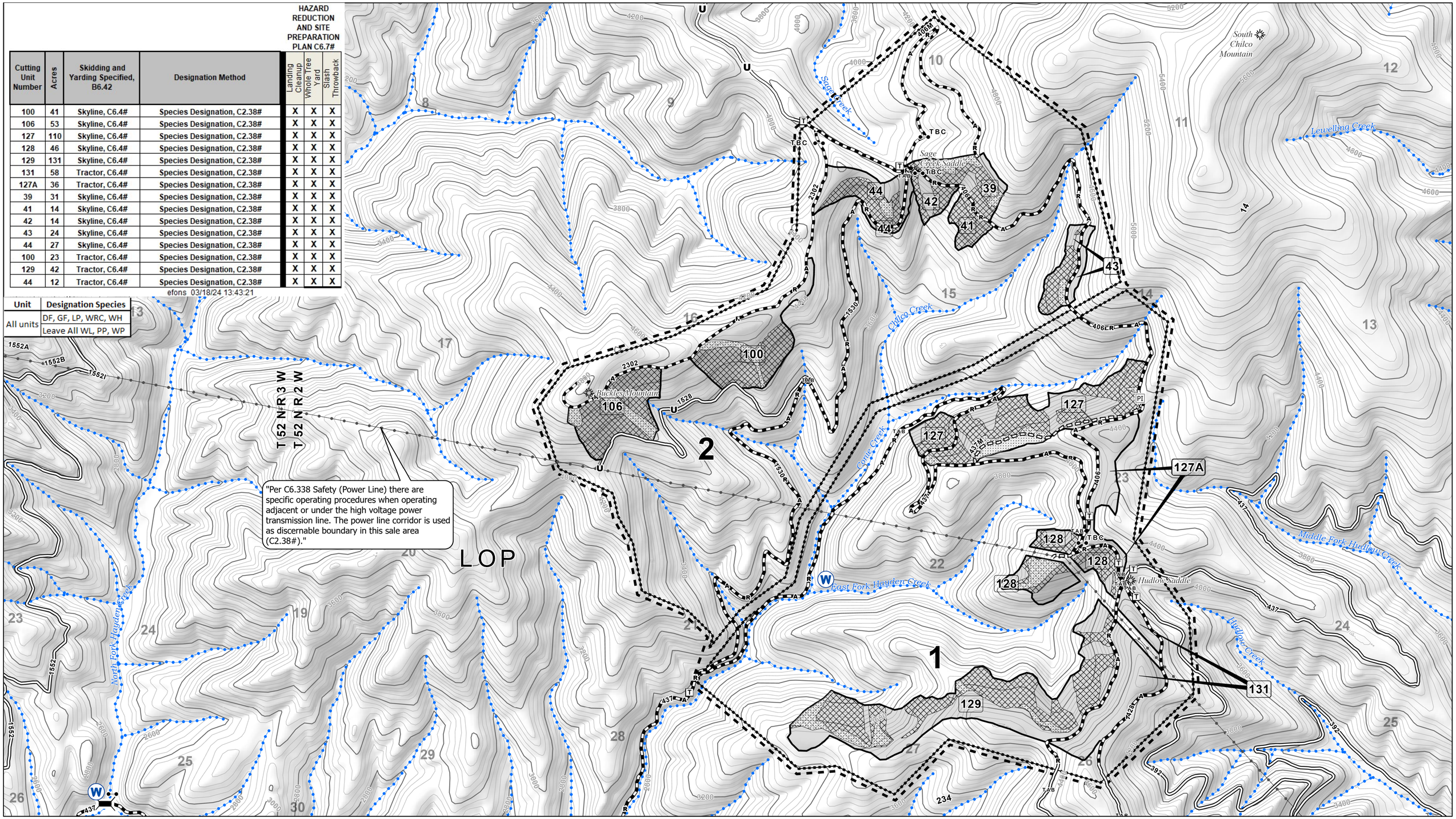

Ridge Creek Salvage SBA Timber Sale
Coeur d'Alene River Ranger District
Idaho Panhandle National Forests
Sale Area Map

Scale = 1:15,840
40ft Contours

Miles
0 0.5 1

All Land Lines Approximate

Created by D. Gates3/25/2024

Legend
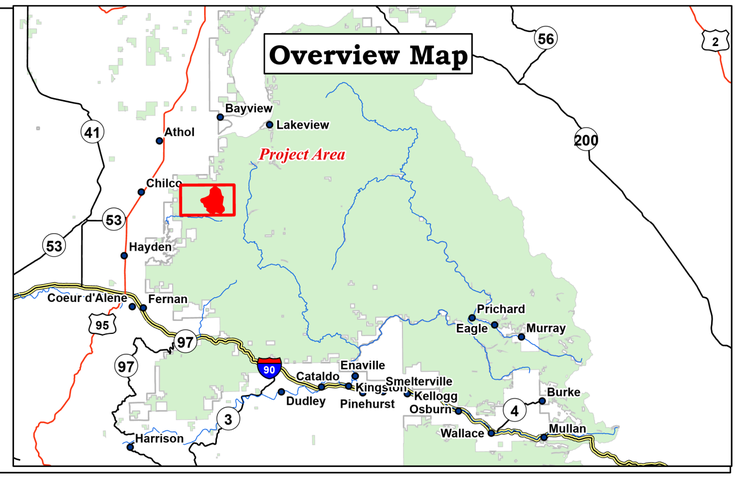
- Sale Area Boundary
- 422 Road Number
- Specified Road Construction, B5.1
- Existing Transportation System, B5.12, B6.22
- Temporary Road Construction, B6.631 C5.102#
- Other than National Forest Ownership
- Land Administered by National Forest
- R Hauling Restricted, B5.12, C5.12#
- X Haul is Prohibited, B5.12, C5.12#
- A Public Use Restricted, B5.12, C5.12#
- U Unsuitable for Hauling Prior to Completion of Agreed Reconstruction, B5.12, C5.12#
- Transmission Lines, Protect Improvement C6.338
- Closure to Use by Others, Gate, C5.41# (To Be Closed), B6.22
- ExistingTrails, B6.22
- Bridge, B6.22
- PI – Protect Improvement, Trailhead, B6.22
- T Traffic Control Devices, B6.33
- TAB TAB- Temporary Activity Barricades C5.41# (Closure to Use by Others), B6.22
- TBC To Be Closed, C5.41#
- Cable Assist Harvest <65%
- Cable Assist Skidding <55%
- Subdivision
- 1 Cutting Unit, B1.1, B2.3
- Protect Streamcourse, B6.5
- LOP Limited Operating Period, C6.316#
- W Dust Abatement Water Source, C5.31#, B6.22