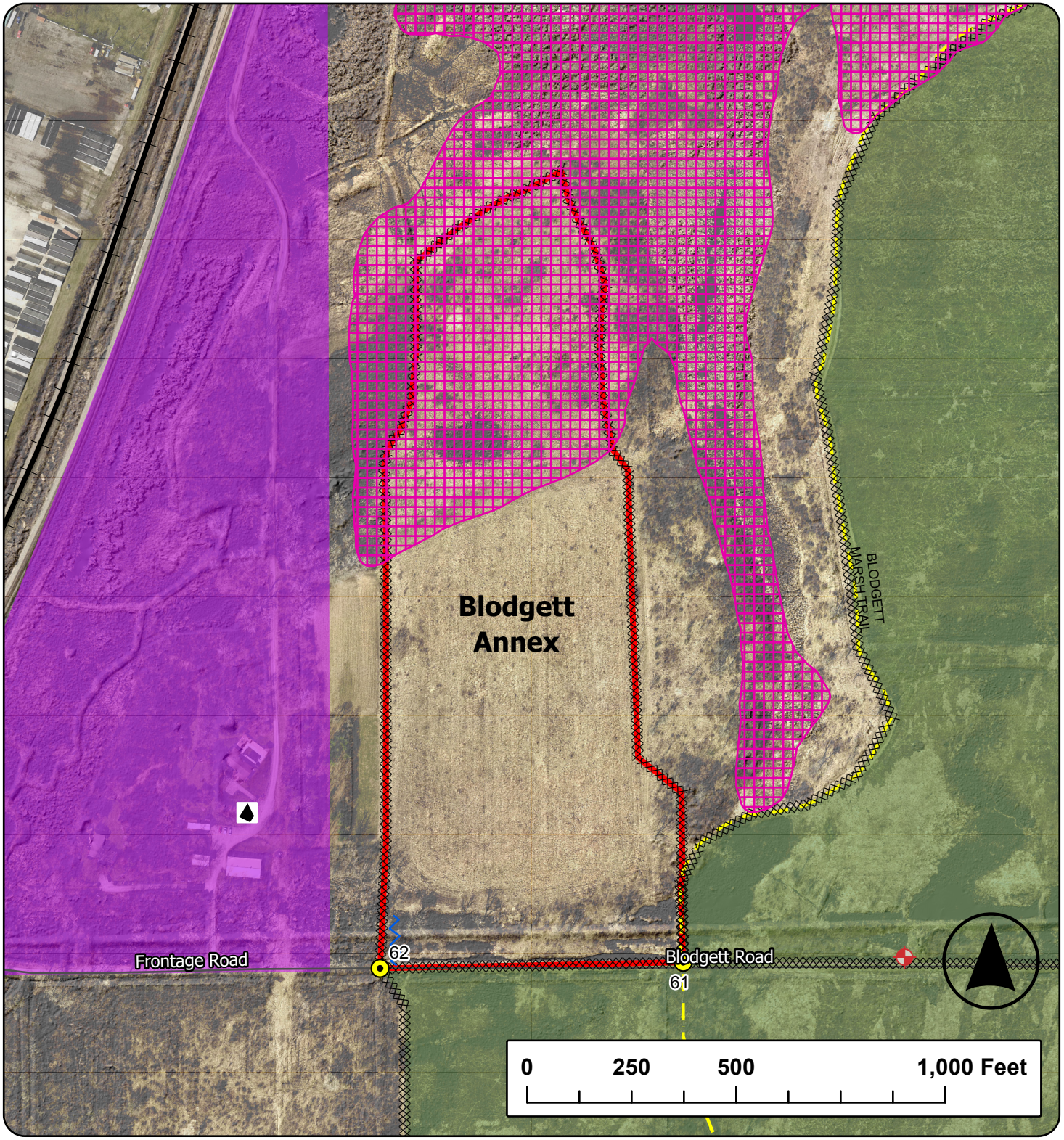

Blodgett Annex

Lat:41.379299

Long:-88.184097

Acres:23.88

- Burn Unit
- Native Vegetation - Sensitive Area
- Drop Point
- Road
- Trail
- Railroad
- Army Deep Well
- Half Mile Structures
- Adjacent Land
- Mow Line
- Wet Line

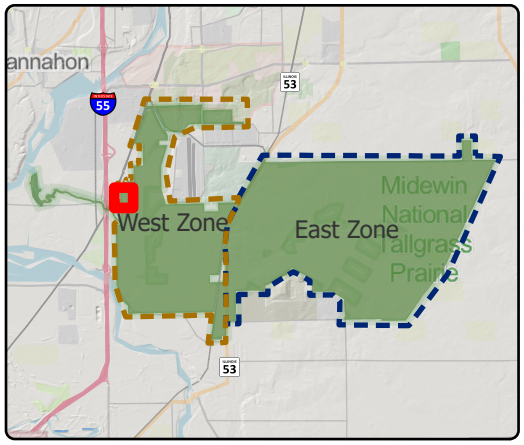

Midewin National Tallgrass Prairie
Prairie Supervisor's Office and Welcome Center
30239 S. State Route 53
Wilmington, IL 60481
Phone: (815) 423 - 6370