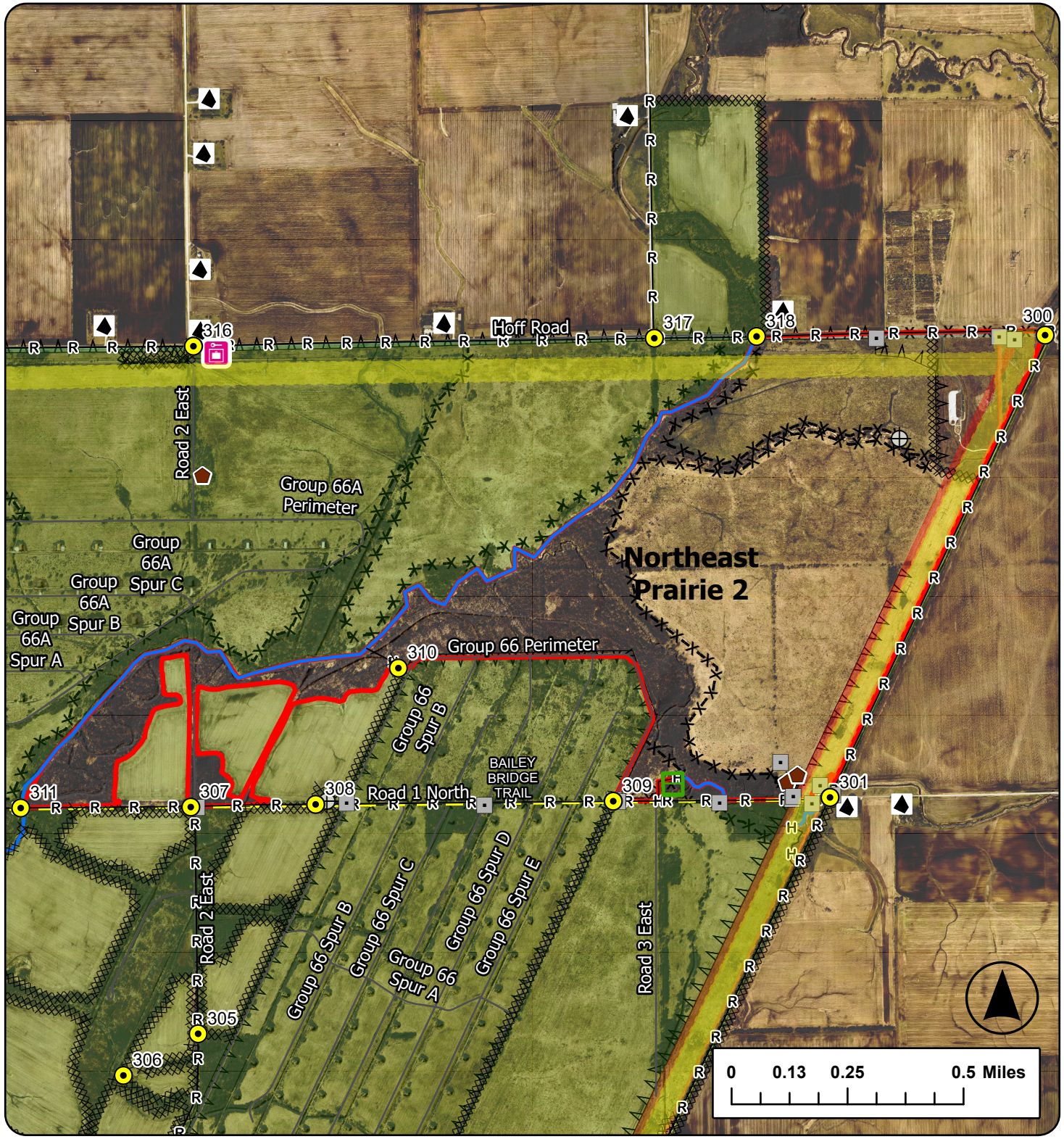

Northeast Prairie 2

Lat:41.3876

Long:-88.017799

Acres:524.61

- Burn Unit
- Cemetery
- Buildings
- Drop Point
- Entry Point
- Lock/Gate
- Road
- Trail
- Well
- Electric And Telephone Line
- HighTransmission Line
- Pipeline
- Barbed Wire
- Chain Link
- Half Mile Structures
- Creek As Completed Line
- Hand Line
- Mow Line
- Road As Completed Line
- Wet Line

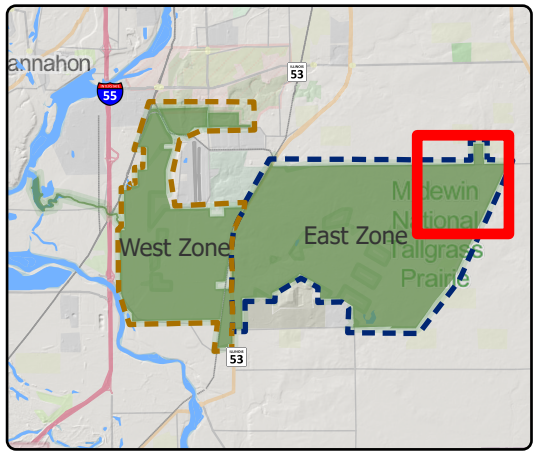

Midewin National Tallgrass Prairie
Prairie Supervisor's Office and Welcome Center
30239 S. State Route 53
Wilmington, IL 60481
Phone: (815) 423 - 6370