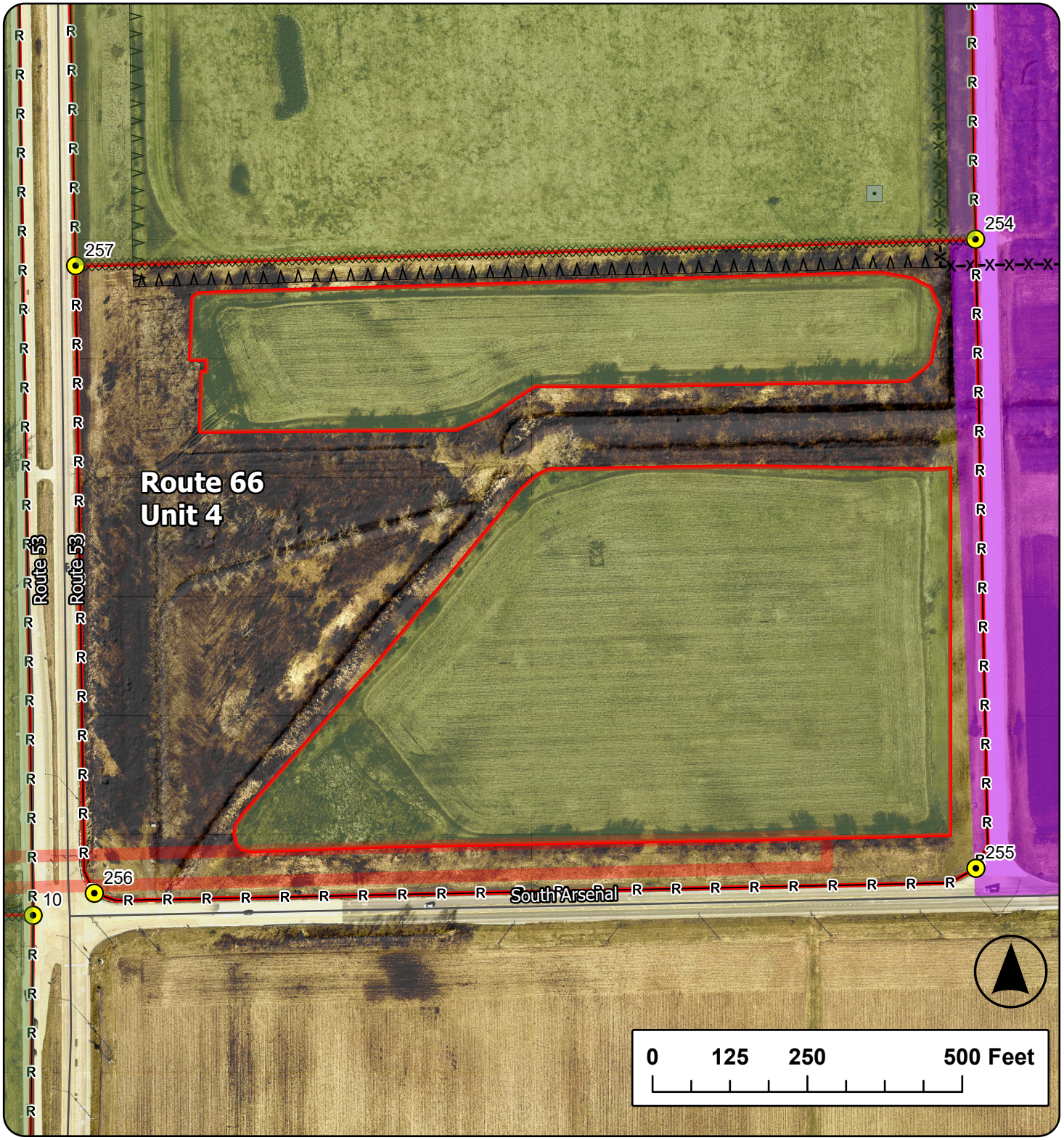

Route 66 Unit 4

Lat: 41.3363
Long: -88.1302
Acres: 16.41

- Burn Unit
- Drop Point
- Lock/Gate
- Road
- Pipeline
- Barbed Wire
- Chain Link
- Adjacent Land
- Mow Line
- Road As Completed Line

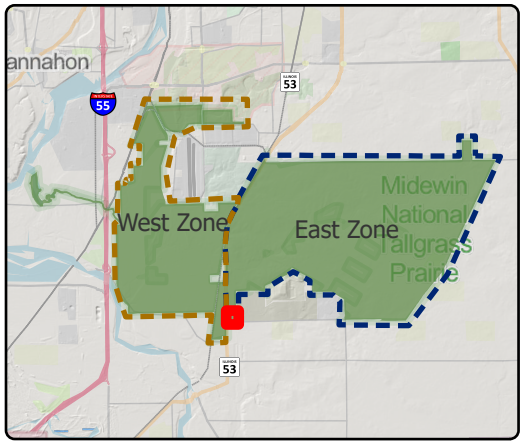

Midewin National Tallgrass Prairie
Prairie Supervisor's Office and Welcome Center
30239 S. State Route 53
Wilmington, IL 60481
Phone: (815) 423 - 6370