Chicago Road 3

Lat:41.376701
Long:-88.0662

Acres:115.61

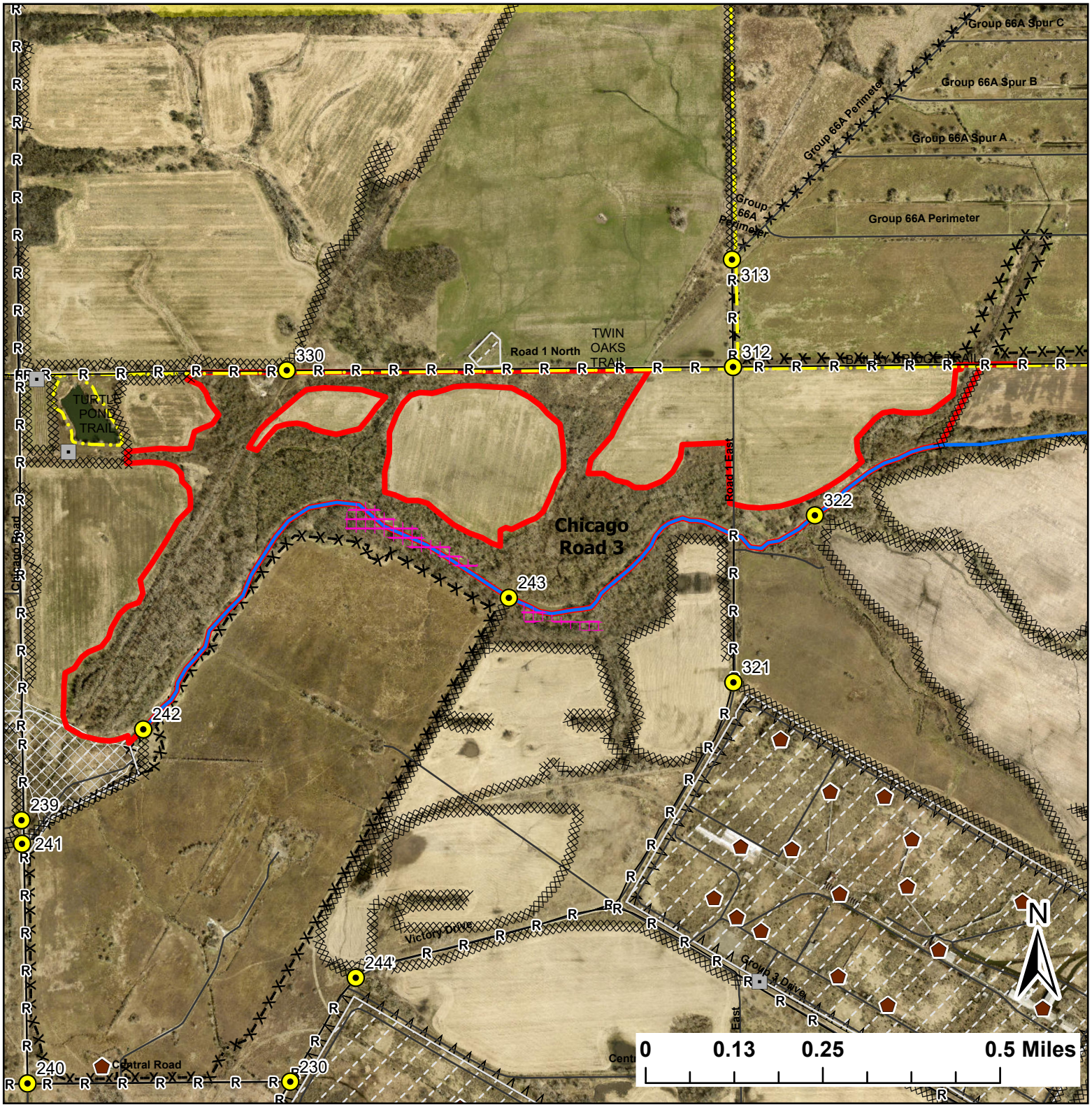

Legend

- Burn Unit
- Buildings
- Drop Point
- Lock/Gate
- HighTransmission Line
- Barbed Wire
- Chain Link
- Trail
- Native Vegetation - Sensitive Area
- UXO Closed Area
- Creek As Completed Line
- Mow Line
- Road As Completed Line
- Army Inholding
- Road

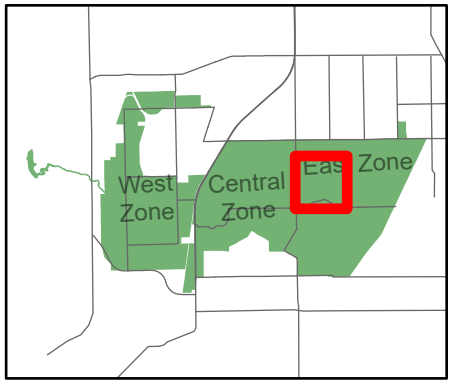

Midewin National Tallgrass Prairie
Prairie Supervisor's Office and Welcome Center
30239 S. State Route 53
Wilmington, IL 60481
Phone: (815) 423 - 6370