Route 66 Unit 2

Lat:41.3312
Long:-88.136703

Acres:102.95

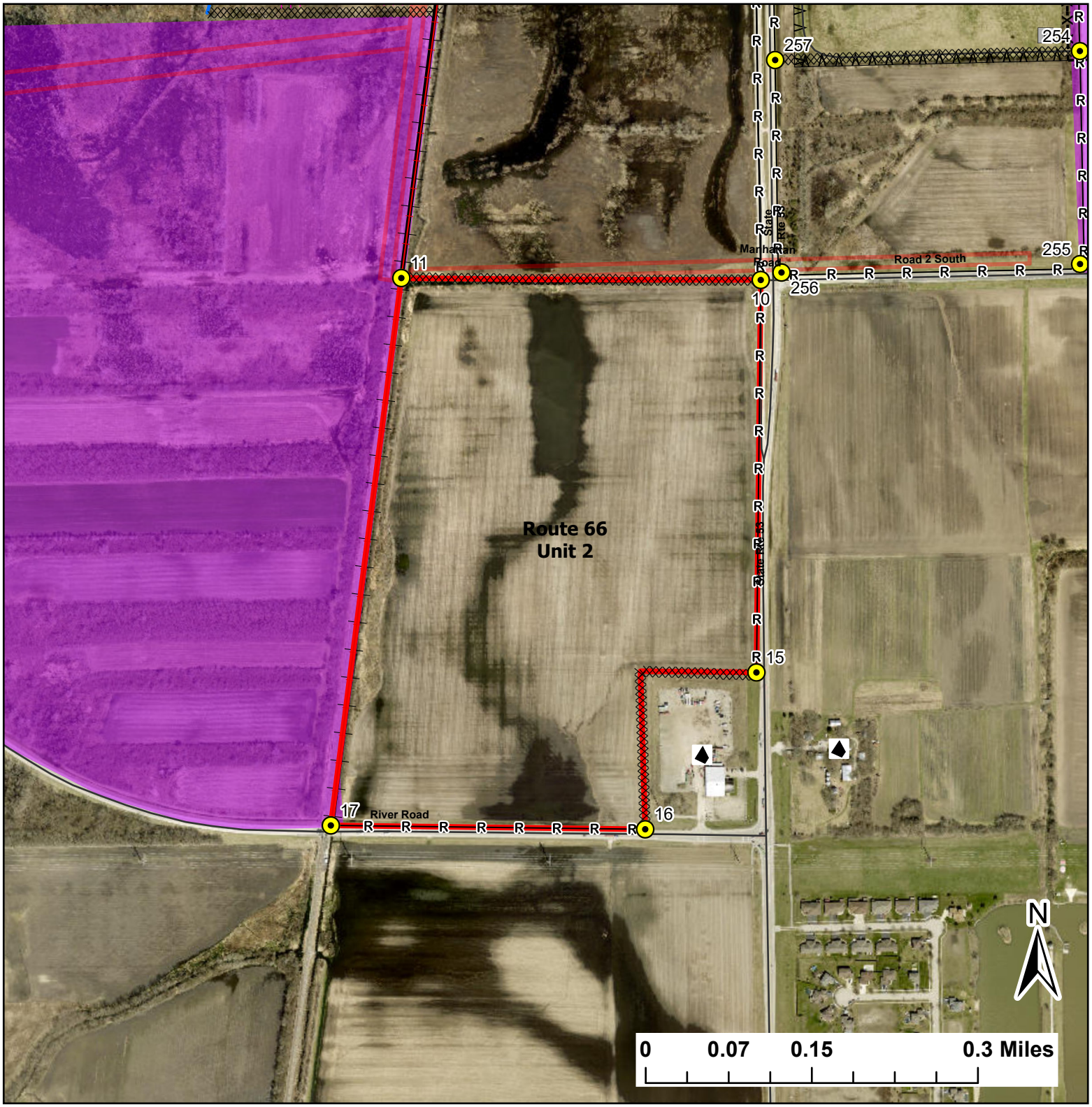

Legend

- Burn Unit
- Drop Point
- Lock/Gate
- Railroad
- Pipeline
- Barbed Wire
- Chain Link
- Half Mile Structures
- Native Vegetation - Sensitive Area
- Adjacent Land
- Creek As Completed Line
- Mow Line
- Railroad As Completed Line
- Road As Completed Line
- Road

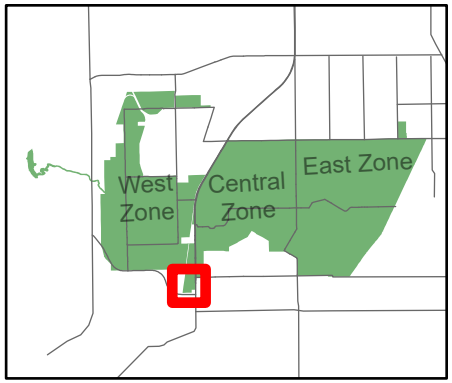

Midewin National Tallgrass Prairie
Prairie Supervisor's Office and Welcome Center
30239 S. State Route 53
Wilmington, IL 60481
Phone: (815) 423 - 6370