Tract 208 Unit 4C

Lat:41.368099
Long:-88.122902

Acres:91.66

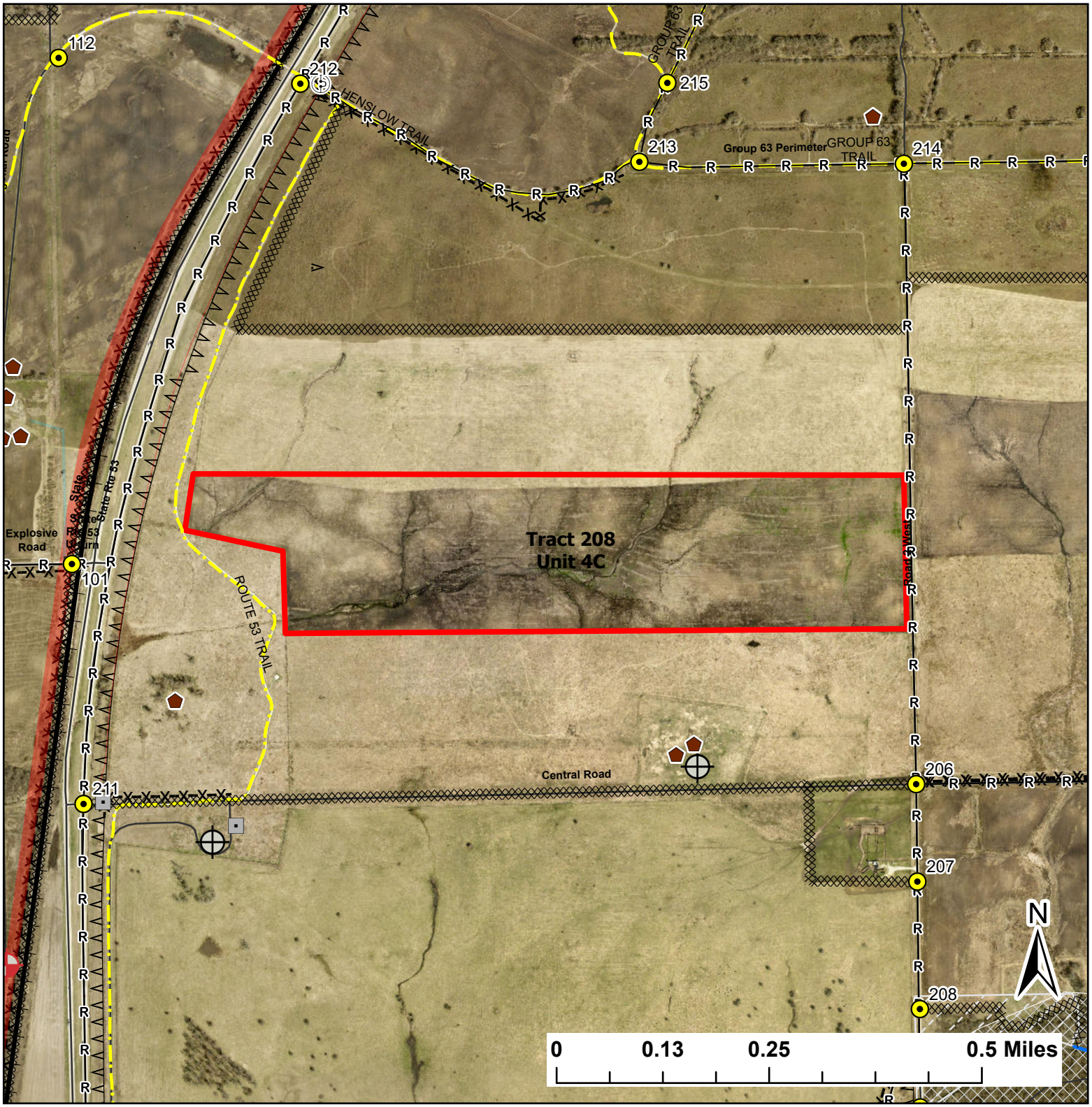

Legend

- Burn Unit
- Buildings
- Drop Point
- Hole In Fence
- Lock/Gate
- Army Deep Well
- Well
- Railroad
- Electric And Telephone Line
- Pipeline
- Barbed Wire
- Chain Link
- Trail
- UXO Closed Area
- Creek As Completed Line
- Mow Line
- Road As Completed Line
- Army Inholding
- Road

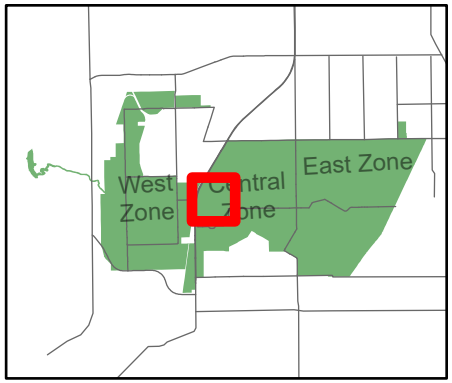

Midewin National Tallgrass Prairie
Prairie Supervisor's Office and Welcome Center
30239 S. State Route 53
Wilmington, IL 60481
Phone: (815) 423 - 6370