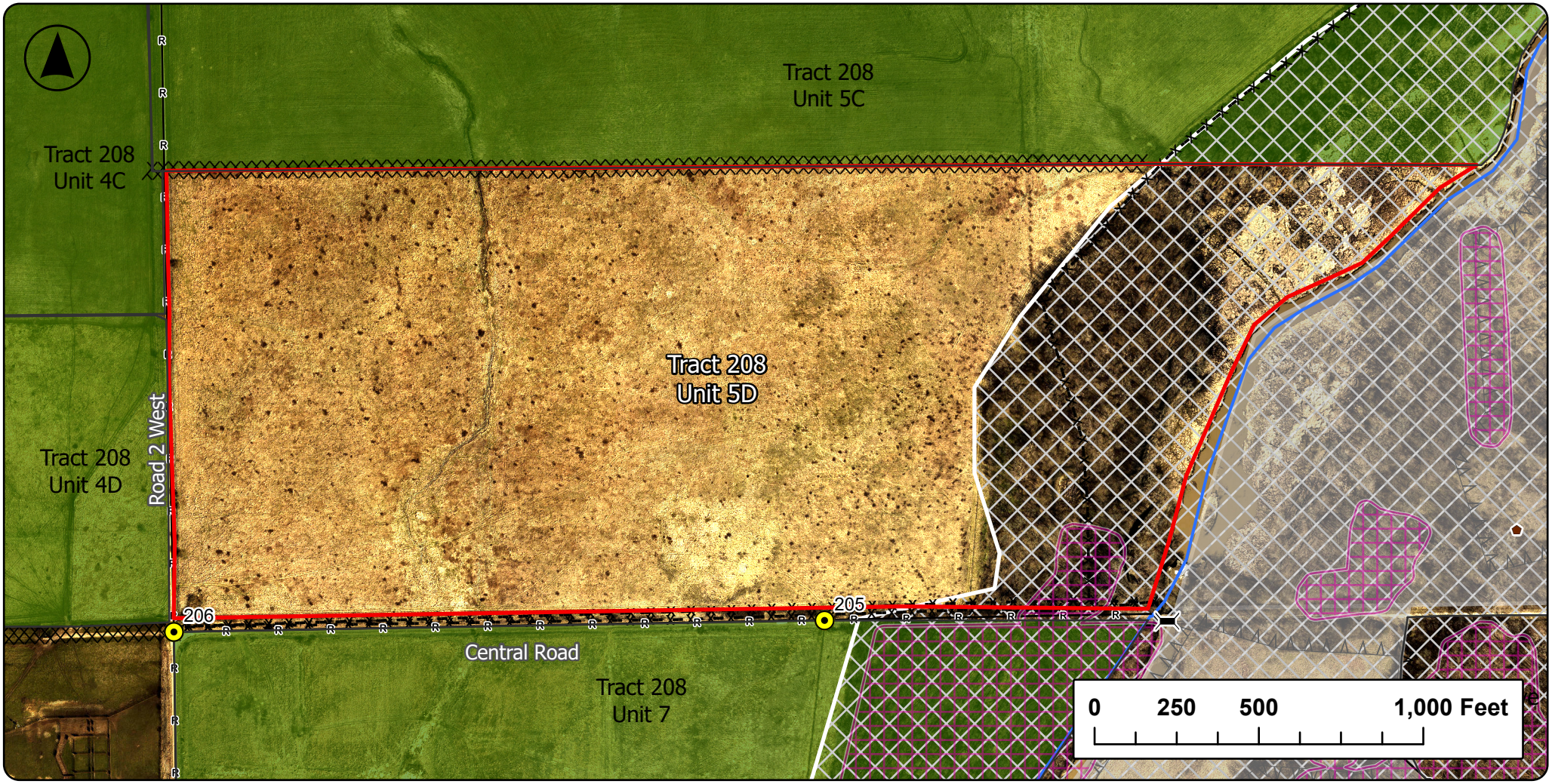

Tract 208 Unit 5D

Lat: 41.3664
Long: -88.1093
Acres: 107

- Burn Unit
- UXO Closed Area
- Army Inholding
- Native Vegetation - Sensitive Area
- Drop Point
- Bridge
- Structure
- Barbed Wire
- Chain Link
- Culvert
- Bridge
- Trestle
- Weir
- Creek As Completed Line
- Mow Line
- Road As Completed Line
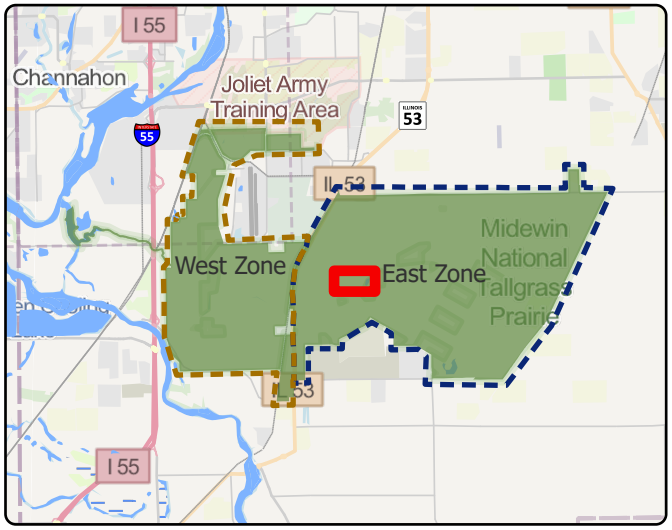
Midewin National Tallgrass Prairie
Prairie Supervisor's Office and Welcome Center
30239 S. State Route 53
Wilmington, IL 60481
Phone: (815) 423 - 6370