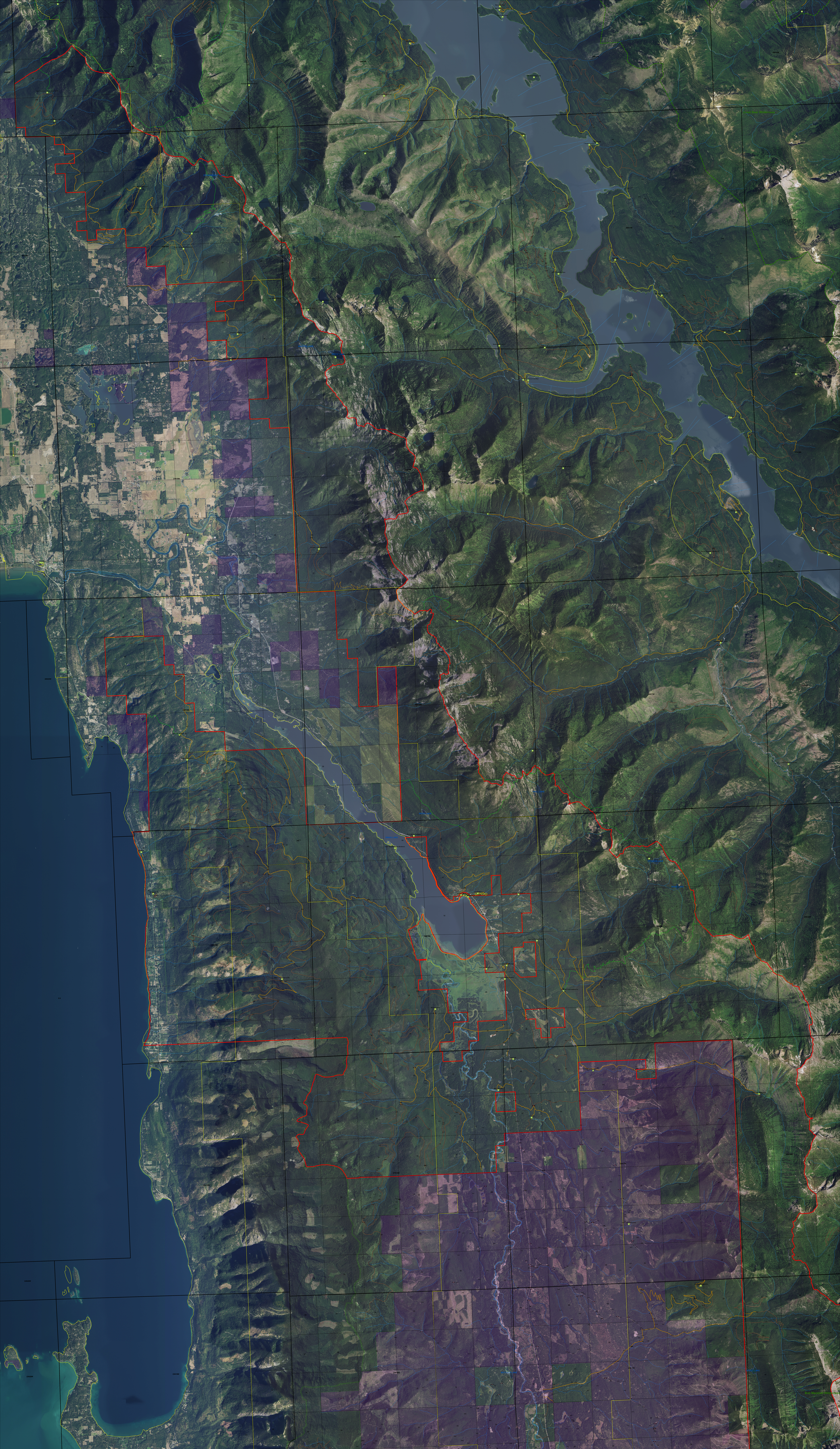

26N20W
26N19W