Unless currently restricted, cross-country travel to a campsite within 300 feet of an open road or trail is permitted by the most direct route causing the least damage. Site selection must be completed by nonmotorized means.

All motorized vehicle users should obtain the latest editions of Motor Vehicle Use Maps (MVUM) available for each ranger district of the Flathead National Forest and use in conjunction with this visitor use map.

The MVUM identifies and displays roads, trails, and areas designated as OPEN to public motor vehicle use. It is reissued annually as a free map available at all ranger district offices.

Motorized users must comply with the motorized use designations on the MVUM. Only those roads, trails, and areas designated as open on the MVUM are legally authorized for travel by motorized vehicles. Glacier View Ranger District has several designated cross country areas. See MVUM map for details. Contact local Forest Service offices for additional information.

WARNING: Trail conditions vary according to a wide range of factors. Some trails are infrequently maintained. Hazards and varying degrees of difficulty exist. It is the user's responsibility to take necessary precautions to ensure their safety. Contact Ranger District Offices for up to date trail information.

- Secondary State Highway
- Special Area Boundary
- Forest Service Ranger Station
- Ranger Station (Other)
- Forest Service Recreation Site
- Recreation Site (Other)
- Forest Service Rental Cabin
- Forest Service Picnic Area
- Picnic Area (Other)
- River Access, Ramp
- Trailhead
- Stock Hitching Rail
- Stock Unloading Ramp
- Point of Interest
- Ski Area
- Park Service Entrance Station
- Primary Access Road, (County Jurisdiction)
- Unimproved Road
- Trail
- Railroad
- 5216 National Forest Route Number
- 539 National Forest Primary Access Route
- Flathead National Forest System Land- Glacier View Ranger District
- Flathead National Forest System Land- Other Ranger District
- Kootenai National Forest System Land
- Glacier National Park Land
- State Land
- Private Land
- Plum Creek Timber Company
- Columbia Falls Aluminum Company
- USGS Quad Tick

- Road closed to all motorized vehicles on National Forest and State Forest lands
- (2) Area Closure- (See Chart)
- Wild and Scenic River Corridor - Boat motors 10 HP or less
- Wild and Scenic River Corridor - No boat motors

Trails Open to Wheeled Vehicles 50" or Less in Width: These trails are open only to wheeled, motor vehicles less than 50 inches in width at the widest point on the vehicle.

Trail Vehicles- Typically not licensed or legal to operate on public roads, under 50" in width, includes:

OHVs/ ATVs- 3 or 4 wheeled, double track

Motorcycles- 2 wheeled, single track; no sidecars

NONMOTORIZED-

Mechanized Vehicles- Any wheeled non-motorized device, includes bicycles, carts, wagons, wheelbarrows, etc.

	AREA	CLOSURE INFORMATION
1	BIG MOUNTAIN SOUTH SLOPE	No bicycles on or off roads or trails, except on designated routes.
2	BIG MOUNTAIN HELL ROARING BASIN	No bicycles on or off roads or trails.
3	BIG MOUNTAIN NORTH SLOPE	No bicycles off roads. Bicycles allowed on Rd. 316.

DO YOU HAVE A CURRENT MOTOR VEHICLE USE MAP?

THE MVUM SHOWS THE MOST CURRENT MOTORIZED TRAVEL RULES

Constructed in 2004 by digital methods by the Flathead National Forest Geometronics Department, Kalispell, MT, from FS Base Series and Flathead National Forest digital data. Updated in 2007, & July 2010.

THIS MAP SHOWS FLATHEAD NATIONAL FOREST TRAVEL MANAGEMENT DECISIONS EFFECTIVE THROUGH **JULY 2010.**

OTHER LAND MANAGEMENT AGENCY'S TRAVEL INFORMATION IS SHOWN AS A COURTESY. PLEASE CONTACT THEIR OFFICES FOR COMPLETE UP TO DATE INFORMATION.

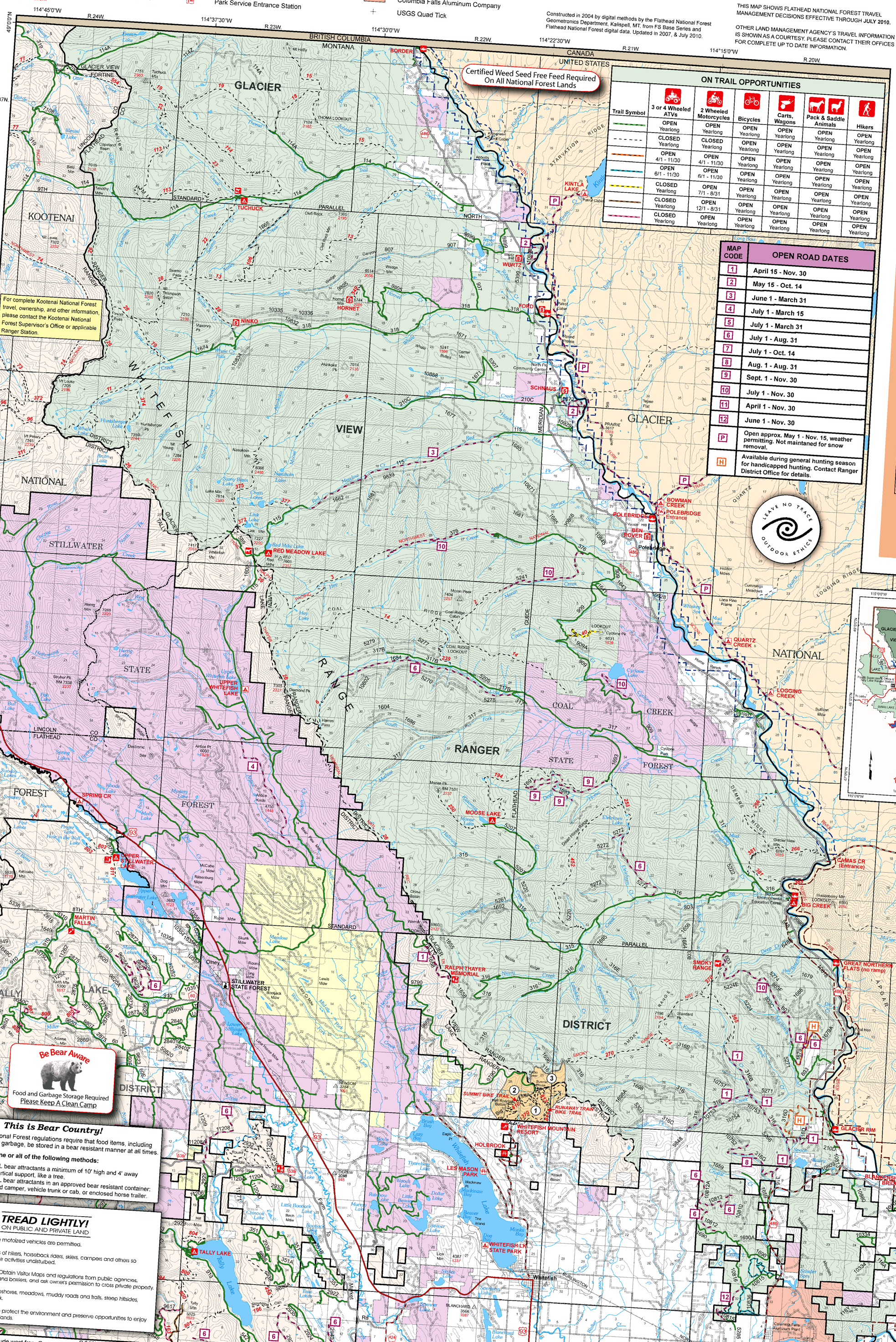

INFORMATION

FOREST SUPERVISOR'S OFFICE
650 Wolfpack Way
Kalispell, MT 59901
(406)-758-5200
www.fs.fed.us/r1/flathead

GLACIER VIEW/ HUNGRY HORSE RANGER DISTRICTS
10 Hungry Horse Drive
Hungry Horse, MT 59919
(406)-387-3800

TALLY LAKE RANGER DISTRICT
650 Wolfpack Way
Kalispell, MT 59901
(406)-758-5204

STILLWATER STATE FOREST
7425 Hwy 93 N.
Olney, MT 59936
(406)-881-2371

GLACIER NATIONAL PARK
Park Headqtrs
West Glacier, MT 59936
(406)-888-7801
www.nps.gov/glac

Flathead National Forest
Glacier View Ranger District
July 2010

Montana 2010

America's Great Outdoors

Forest Service
United States Department of Agriculture

Cover photo "View from Ford" by Vicki Bodfish