MVUM 2024 - Admin Use
Santa Fe National Forest Westside

Legend

Roads

- Open to All Vehicles
- Open to Highway Legal Vehicles
- Other Public Road
- Road Not Open to Public
- Seasonally Open Route
- Motorized Camp Corridor
- MVUM Travel Area
- Route Unclassified
- Gate (May Be Locked)
- Milepost (May Not Be Signed)

Motorized Trail

- Motorized <50"
- Motorcycle
- System Trail Non-Motorized

USDA

FOREST SERVICE U.S. DEPARTMENT OF AGRICULTURE

0 0.5 1 2 3 4
Miles

N W E S

ATTENTION
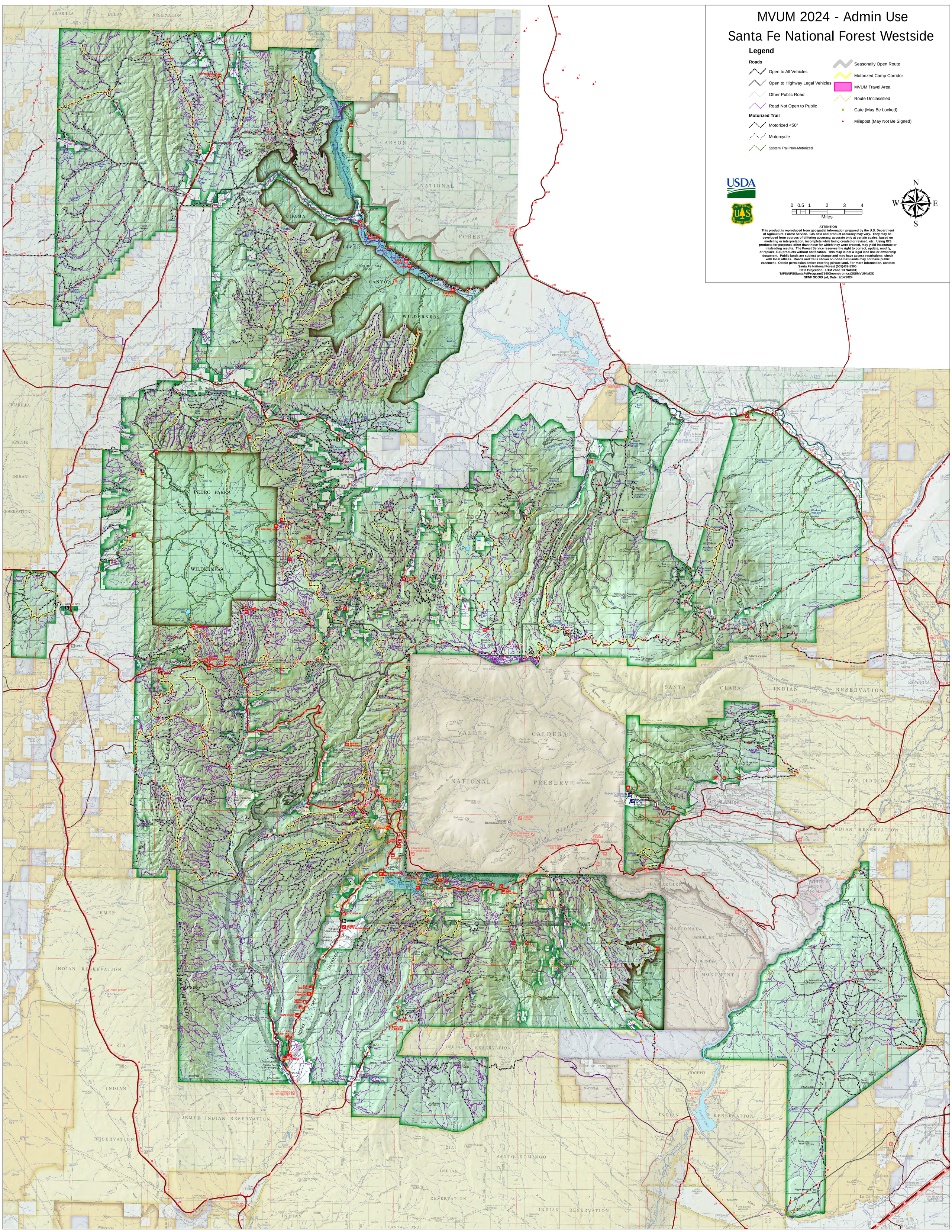
This product is reproduced from geospatial information prepared by the U.S. Department of Agriculture, Forest Service. GIS data and product accuracy may vary. They may be: developed from sources of differing accuracy, accurate only at certain scales, based on modeling or interpretation, incomplete while being created or revised, etc. Using GIS products for purposes other than those for which they were created, may yield inaccurate or misleading results. The Forest Service reserves the right to correct, update, modify, or replace, GIS products without notification. This map is not a legal land line or ownership document. Public lands are subject to change and may have access restrictions; check with local offices. Roads and trails shown on non-USFS lands may not have public easement. Obtain permission before entering private land. For more information, contact: Santa Fe National Forest (505)438-5300.
Data Projection: UTM Zone 13 NAD83;
T:\FS\NFS\SantaFe\Program\7140Geometronics\GIS\MVUM\MXD
SFNF SOGIS jwl; Date: 2/14/2024