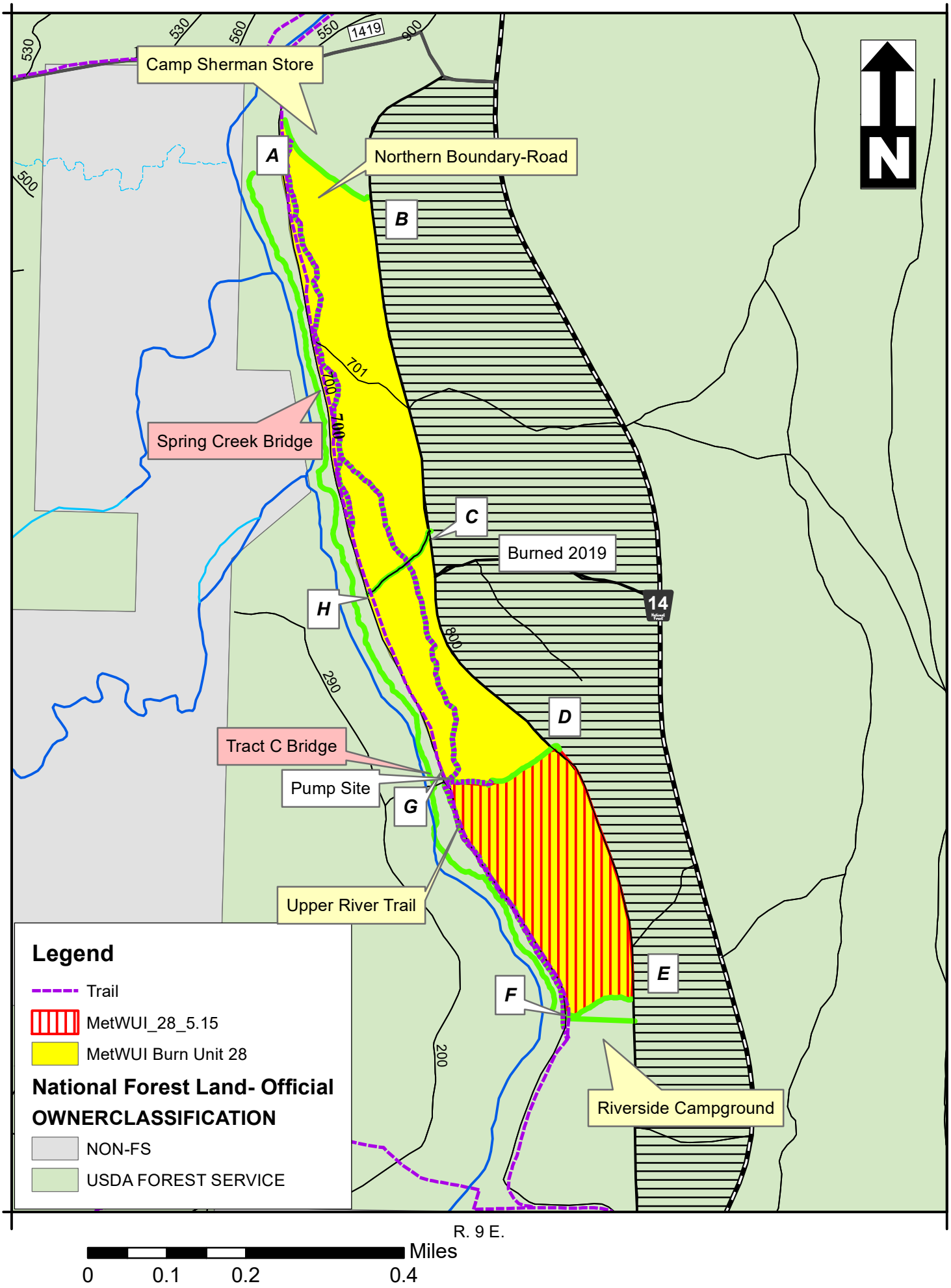MetWUI 28 (68 ac.)