

Adams Prairie RX Burn
Gold Beach Ranger District
Rogue River-Siskiyou National Forest
T. 35S R. 12W Sec. 17 & 20

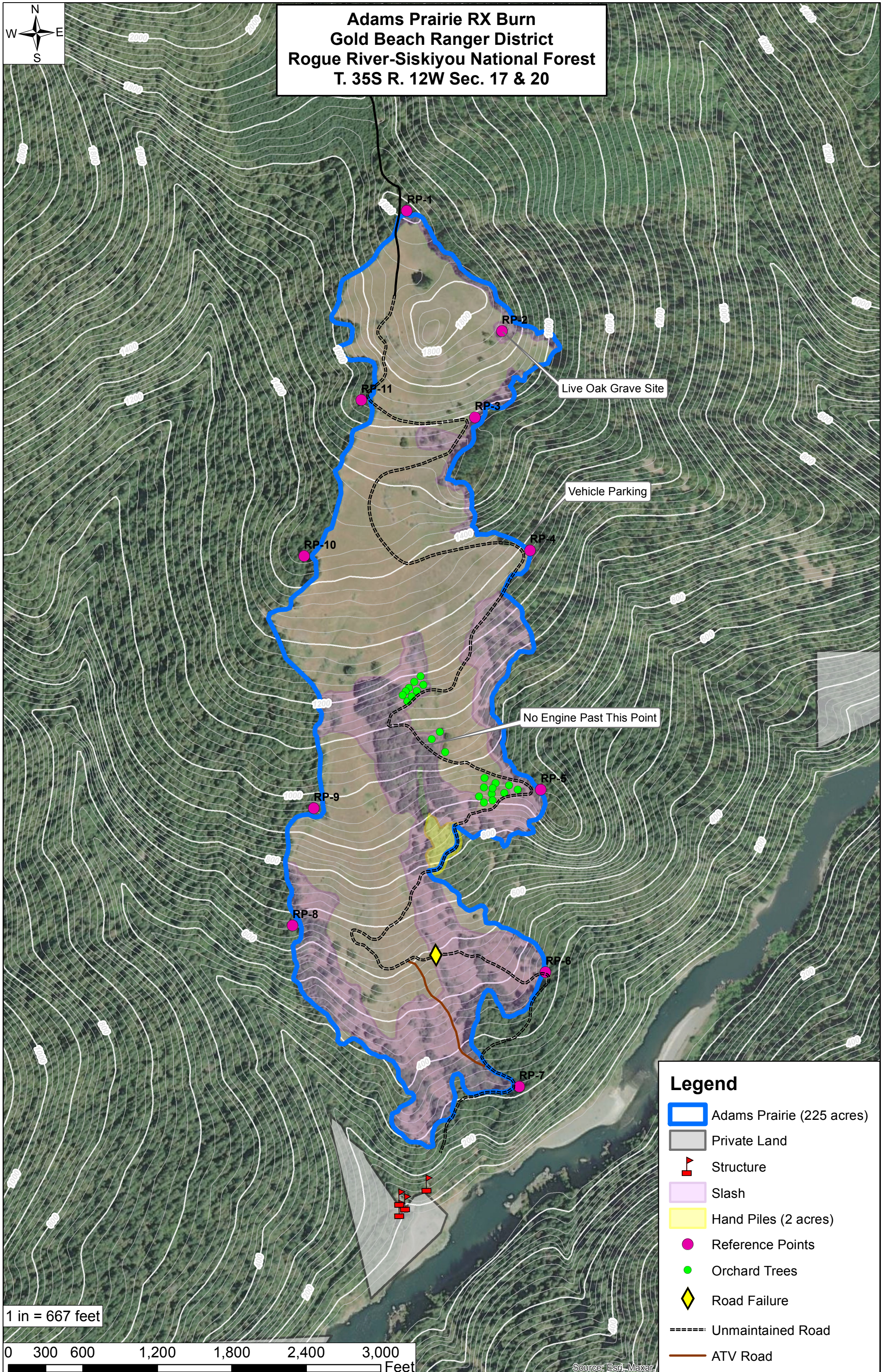

1 in = 667 feet

0 300 600 1,200 1,800 2,400 3,000 Feet

Legend

- Adams Prairie (225 acres)
- Private Land
- Structure
- Slash
- Hand Piles (2 acres)
- Reference Points
- Orchard Trees
- Road Failure
- Unmaintained Road
- ATV Road

Source: Esri, Maxar