

--- Sale Boundary

▶▶▶ Logging Corridors

▬ Haul Route

— Other Road

Streams

— Fish

- - - Nonfish

- · - · Fish Use Unknown

The information shown on Exhibit "A" map(s) are approximate locations. Exact locations of features represented by map symbols will be determined on site and shall depend upon the conditions that exist on site. Activities shall be conducted based upon features determined on site rather than features shown on maps.

LOGGING PLAN

Sale No. SW-341-2020-GF7718-01

Edge No. 1 GNA - Timber Sale

AREA 1-46

Portions of Sections 2, 3, 4, 7, 8, & 10

T35S, R4E, W.M.

- AND -

Portions of Sections 32, 34, & 35

T34S, R4E, W.M.

Jackson County, Oregon

Regulated Use Area RR-2

Landowner: United States Forest Service

| Sale Area | Cruise Acres |
|--------------|--------------|
| 1-46 | 18.8 |
| 2-60 | 91.5 |
| 3-68 | 13.1 |
| 4-70 | 33.3 |
| 5-71 | 33.8 |
| 6-72 | 15.2 |
| TOTAL | 205.7 |

N



0 500 1,000



Feet

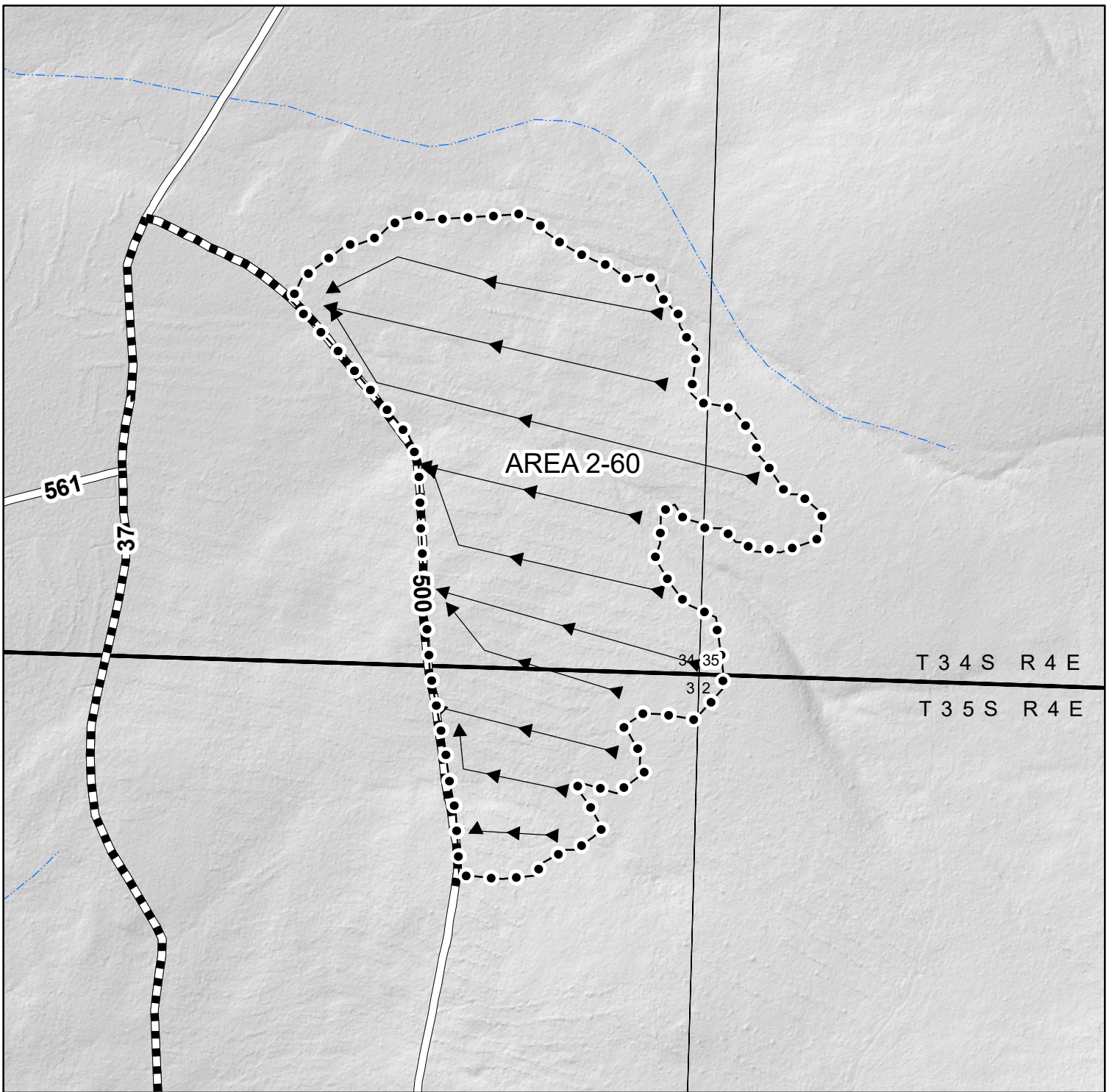

--- Sale Boundary

▶▶▶ Logging Corridors

▬▬▬ Haul Route

▬▬▬ Other Road

Streams

— Fish

--- Nonfish

- - - Fish Use Unknown

The information shown on Exhibit "A" map(s) are approximate locations. Exact locations of features represented by map symbols will be determined on site and shall depend upon the conditions that exist on site. Activities shall be conducted based upon features determined on site rather than features shown on maps.

LOGGING PLAN

Sale No. SW-341-2020-GF7718-01

Edge No. 1 GNA - Timber Sale

AREA 2-60

Portions of Sections 2, 3, 4, 7, 8, & 10

T35S, R4E, W.M.

- AND -

Portions of Sections 32, 34, & 35

T34S, R4E, W.M.

Jackson County, Oregon

Regulated Use Area RR-2

Landowner: United States Forest Service

| Sale Area | Cruise Acres |
|--------------|--------------|
| 1-46 | 18.8 |
| 2-60 | 91.5 |
| 3-68 | 13.1 |
| 4-70 | 33.3 |
| 5-71 | 33.8 |
| 6-72 | 15.2 |
| TOTAL | 205.7 |

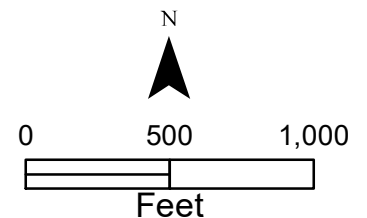

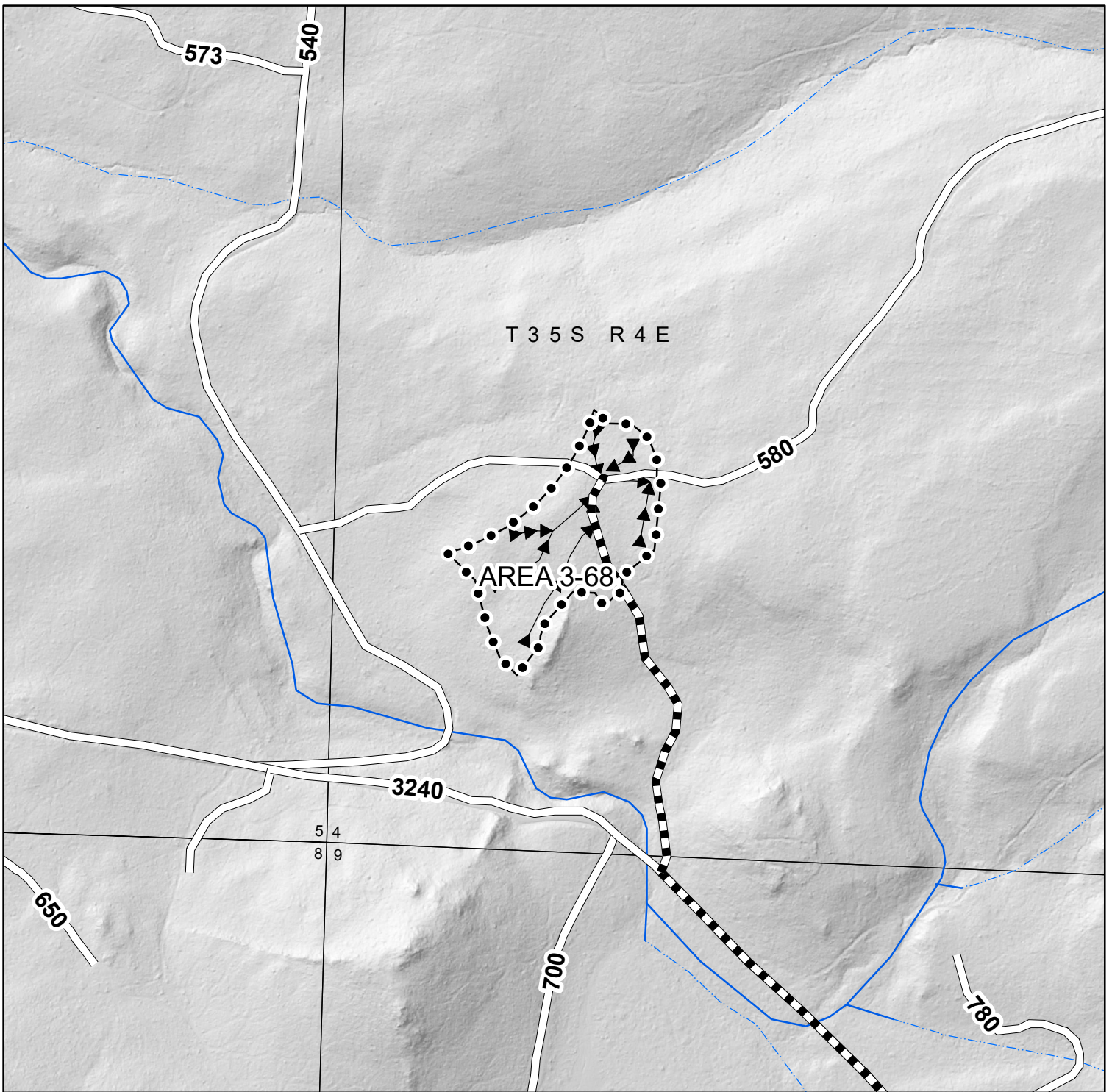

--- Sale Boundary

▶▶▶ Logging Corridors

▬ Haul Route

— Other Road

Streams

— Fish

--- Nonfish

- - - Fish Use Unknown

The information shown on Exhibit "A" map(s) are approximate locations. Exact locations of features represented by map symbols will be determined on site and shall depend upon the conditions that exist on site. Activities shall be conducted based upon features determined on site rather than features shown on maps.

LOGGING PLAN

Sale No. SW-341-2020-GF7718-01

Edge No. 1 GNA - Timber Sale

AREA 3-68

Portions of Sections 2, 3, 4, 7, 8, & 10

T35S, R4E, W.M.

- AND -

Portions of Sections 32, 34, & 35

T34S, R4E, W.M.

Jackson County, Oregon

Regulated Use Area RR-2

Landowner: United States Forest Service

| Sale Area | Cruise Acres |
|--------------|--------------|
| 1-46 | 18.8 |
| 2-60 | 91.5 |
| 3-68 | 13.1 |
| 4-70 | 33.3 |
| 5-71 | 33.8 |
| 6-72 | 15.2 |
| TOTAL | 205.7 |

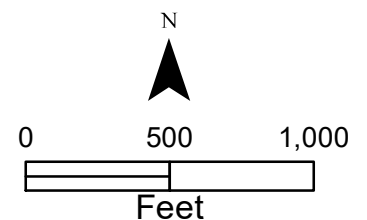

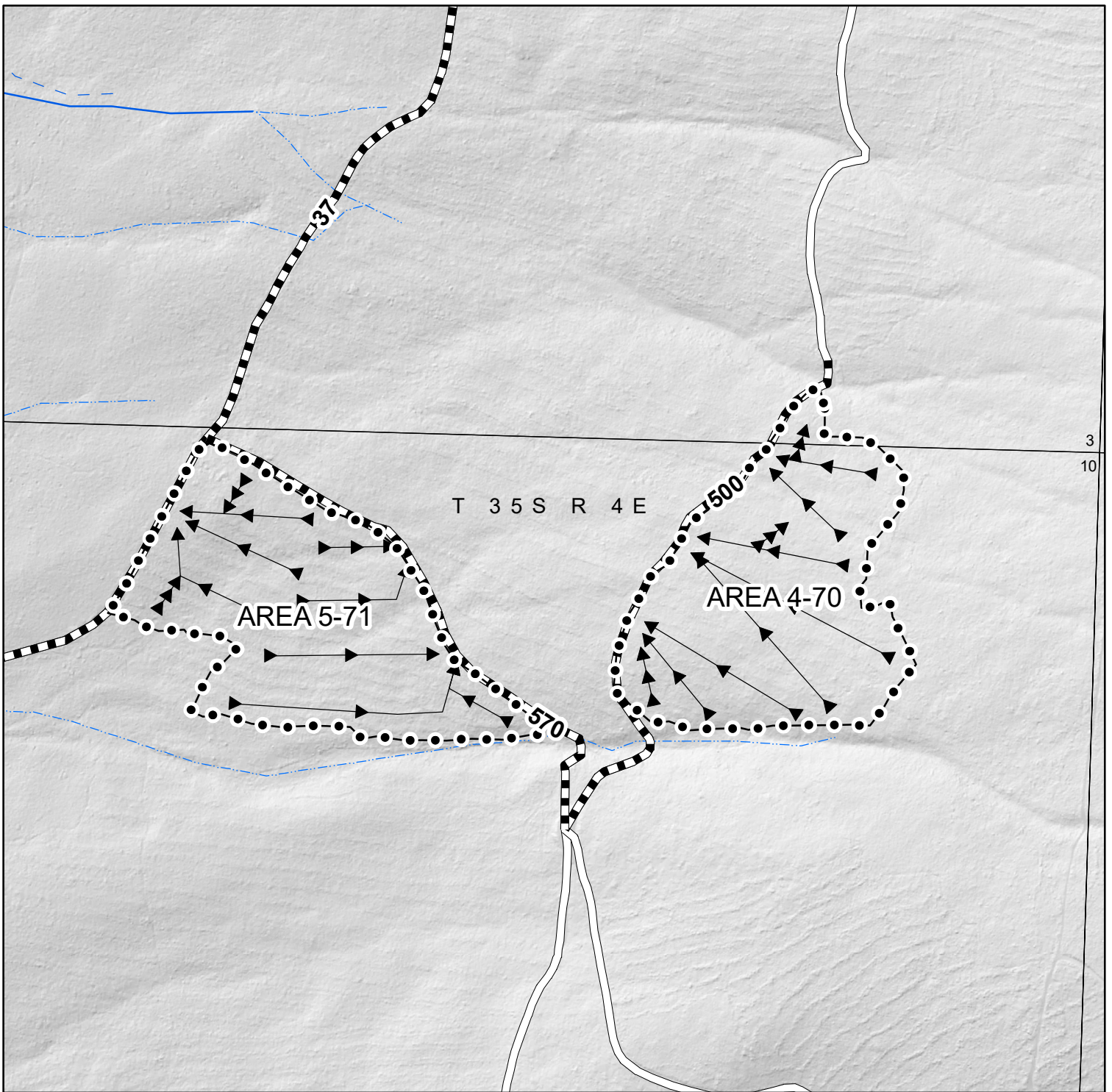

--- Sale Boundary

▶▶▶ Logging Corridors

▬▬▬ Haul Route

— Other Road

Streams

— Fish

- - - Nonfish

- · - · Fish Use Unknown

The information shown on Exhibit "A" map(s) are approximate locations. Exact locations of features represented by map symbols will be determined on site and shall depend upon the conditions that exist on site. Activities shall be conducted based upon features determined on site rather than features shown on maps.

LOGGING PLAN

Sale No. SW-341-2020-GF7718-01

Edge No. 1 GNA - Timber Sale

AREA 5-71 & 4-70

Portions of Sections 2, 3, 4, 7, 8, & 10

T35S, R4E, W.M.

- AND -

Portions of Sections 32, 34, & 35

T34S, R4E, W.M.

Jackson County, Oregon

Regulated Use Area RR-2

Landowner: United States Forest Service

| Sale Area | Cruise Acres |
|--------------|--------------|
| 1-46 | 18.8 |
| 2-60 | 91.5 |
| 3-68 | 13.1 |
| 4-70 | 33.3 |
| 5-71 | 33.8 |
| 6-72 | 15.2 |
| TOTAL | 205.7 |

N



0 500 1,000

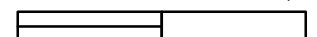

Feet



Sale Boundary

Logging Corridors

Haul Route

Other Road

Streams

Fish

Nonfish

Fish Use Unknown

The information shown on Exhibit "A" map(s) are approximate locations. Exact locations of features represented by map symbols will be determined on site and shall depend upon the conditions that exist on site. Activities shall be conducted based upon features determined on site rather than features shown on maps.

LOGGING PLAN

Sale No. SW-341-2020-GF7718-01

Edge No. 1 GNA - Timber Sale

AREA 6-72

Portions of Sections 2, 3, 4, 7, 8, & 10

T35S, R4E, W.M.

- AND -

Portions of Sections 32, 34, & 35

T34S, R4E, W.M.

Jackson County, Oregon

Regulated Use Area RR-2

Landowner: United States Forest Service

| Sale Area | Cruise Acres |
|--------------|--------------|
| 1-46 | 18.8 |
| 2-60 | 91.5 |
| 3-68 | 13.1 |
| 4-70 | 33.3 |
| 5-71 | 33.8 |
| 6-72 | 15.2 |
| TOTAL | 205.7 |

