USDA

Forest Service
U.S. DEPARTMENT OF AGRICULTURE

Field Service & Innovation Center - Geospatial Office | Series | June 2025

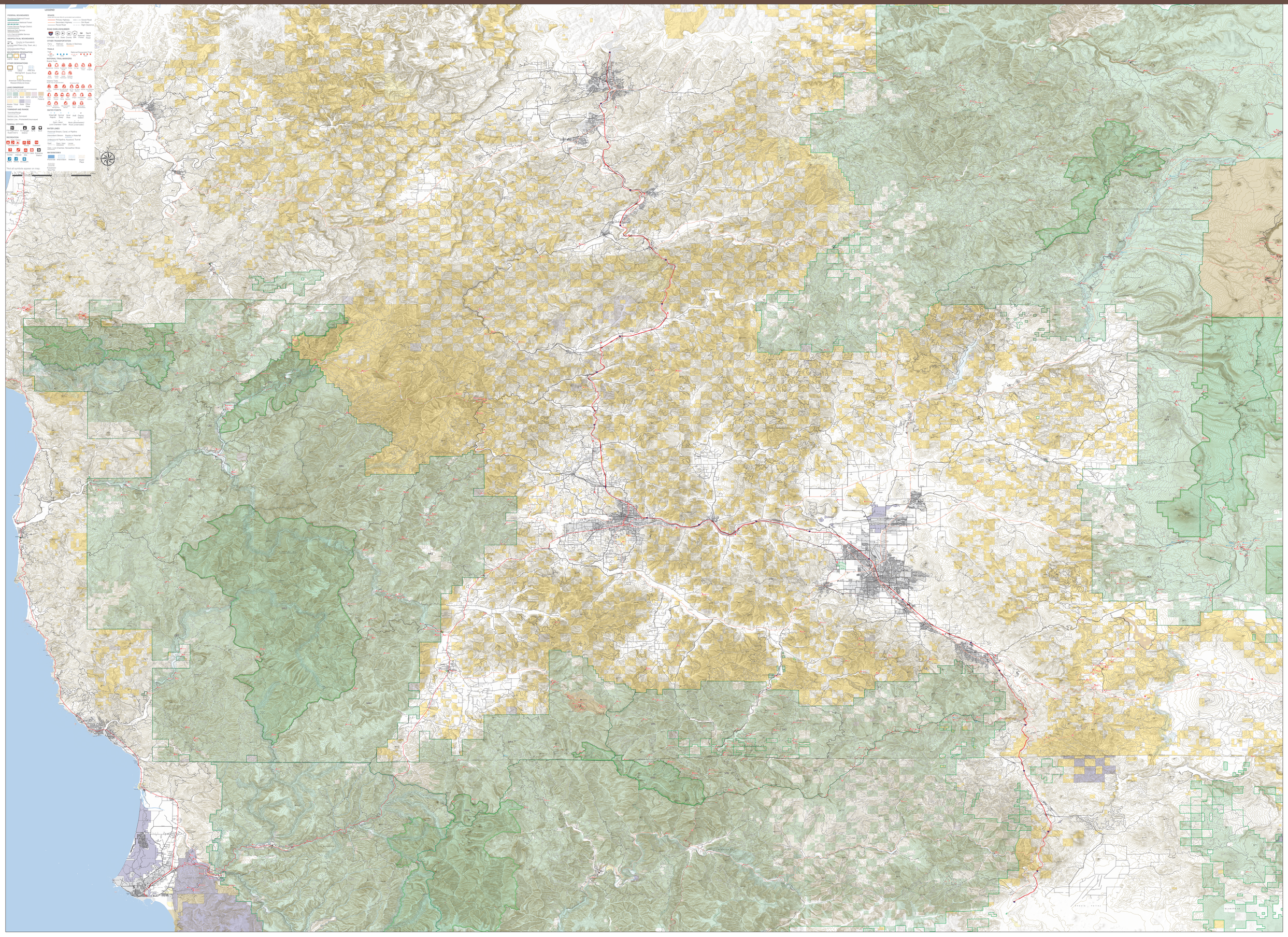
LEGEND
FEDERAL BOUNDARIES
Proclamation National Forest
Other National Forest
NFS Not Part of a National Forest
Forest Service Ranger District
Other Federal
National Park Service
Bureau of Reclamation
U.S. Fish & Wildlife Service
GEOPOLITICAL BOUNDARIES
State
County (or Equivalent)
Incorporated Place (City, Town, etc.)
Unincorporated Place
WILDERNESS DESIGNATION
Other
OTHER DESIGNATIONS
Other
Other
Wild and Scenic River
Management Scenic River
Annual Boundary/ Forest/Grassland Area
LAND OWNERSHIP
USFS
USFS
BLM
NPS
USFWS
DOD
Federal
Alaska Tribal Native
State
Other
TOWNSHIP AND RANGE
Township/Range
Section Line
Section Line - Unmarked
Section Line - Protracted/Unsurveyed
FEDERAL OFFICES
Headquarters
Regional Office
Other Office
Other Office
RECREATION
Campground
Picnic Area
Other Day Use Area
Trailhead
Interpretive Site
Other Site
Developed Site
Dispersed Site
Other Site
Developed
Dispersed
Other
Closed
*Not all symbols appear on map.
ROADS
Road data is most often in up-to-date conditions.
Primary Highway
Gravel Road
Secondary Highway
Dirt Road
Forest Road
High Clearance
ROAD SHIELD/NUMBER
Interstate
U.S. State
Forest
BIA
Forest Road
Tribal Road
OTHER TRANSPORTATION
Ferry
Railroad
Airfield
Bridge or Blockage
TRAILS
Trail
National Designated Trail
Trail
Trail
NATIONAL TRAIL MARKERS
Appalachian Trail
Pacific Crest Trail
Continental Divide Trail
Iditarod Trail
Ice Age Floods Trail
Lewis and Clark Trail
Oregon Trail
Pony Express Trail
Trail of Tears
Trail of the Mountain Men
Trail of the Spanish Missions
Trail of the Vikings
Trail of Lewis and Clark
Trail of the Pacific Northwest
Trail of Tall Timbers
Trail of Ancient Forests
Trail of Cultural Crossroads
Trail of Dwellers in Cliffs
Trail of Flowing Waters
Trail of Mountains and Prairies
Trail of Pioneers
Trail of Trees
Trail of Vision
Trail of Water, Wind and Wildlife
WATER POINTS
Lake or Reservoir
Spring or Seep
Sinkhole
Well
Drilling Station
WATER LINES
Intermittent Stream
Canal, Ditch or Pipeline
Intermittent Stream, Canal, or Pipeline
Pipeline or Water/Air Line
Underground Pipeline
Aqueduct, Tunnel or Underground Pipeline
Gulf
Open Water
Lake or Reservoir
Gulch, Lost Creek, Nonperennial Stream
WATERBODIES
Intermittent
Wetland
Water Plant
Wetland Plant
Wetland Plant
Wetland