

# Incident Action Plan Audubon NWR

## South Canal

DOI Unified Region 5

North Dakota Fire Zone

Audubon NWR

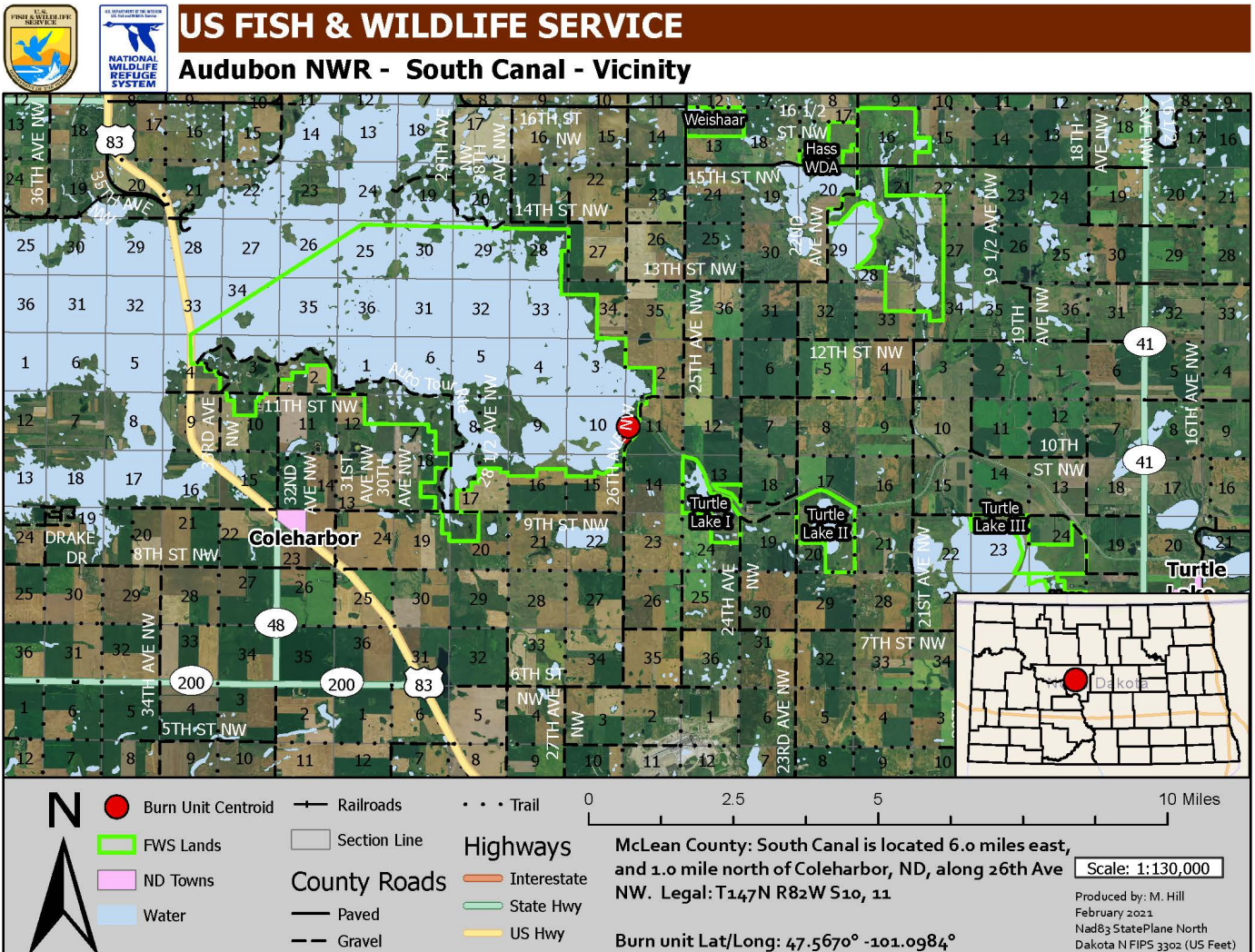

<b>Incident Name:</b> Audubon NWR – South Canal	<b>Incident Location:</b> McLean County. Unit is 1 mile north and 6.0 miles east of Coleharbor ND, along 26 <sup>th</sup> Ave NW 1 mile north of the intersection of 26 <sup>th</sup> Ave NW & 9 <sup>th</sup> St NW, Coleharbor, ND 58531 <span style="float: right;">47.5670° -101.0984°</span>	<b>Operational Period:</b>
---	--	----------------------------

## INCIDENT OBJECTIVES

<b>Objective(s):</b>  <b>A. Resource objectives:</b> <ol style="list-style-type: none"> <li>1. Reduce ≥70% litter/duff layer within the unit.</li> <li>2. Decrease 10% of non-native grasses and shrubs.</li> <li>3. Increase native plant production within the unit.</li> </ol> <b>B. Prescribed fire objectives:</b> <ol style="list-style-type: none"> <li>1. Remove ≥70% of litter and duff layer.</li> <li>2. Decrease % non-native grasses and woody plants 10% - 20%.</li> </ol>	<b>Operational Period Command Emphasis</b>  The burn boss is responsible for determining if an escape has become a wildfire. <u>Stay ALERT. Keep CALM. THINK clearly. ACT decisively.</u>  Priorities in the event of a wildfire are as follows: <ol style="list-style-type: none"> <li>1. Protection of public and fire line personnel life safety</li> <li>2. Protection of privately owned primary residences</li> <li>3. Protection of private property and lands</li> <li>4. Minimize any damage to natural resources</li> </ol>
<b>General Situational Awareness</b> <b>Safety Hazards:</b> <ul style="list-style-type: none"> <li>• Traffic on gravel roads/Auto Tour Route</li> <li>• Wetlands on boundary - Driving interior of unit &amp; access around water.</li> </ul> <b>Smoke-Sensitive Receptors:</b> <ul style="list-style-type: none"> <li>• County Road – 26<sup>th</sup> Ave NW</li> <li>• County Road – 9<sup>th</sup> St NW (1 mile S)</li> <li>• Six residences/farms, within 2 miles of burn unit boundary (NE, E, SE, S)</li> </ul>	<b>Leaders Intent</b> <ol style="list-style-type: none"> <li>1. <b>Task:</b> Ignite, hold, patrol, mop-up the perimeter, and protect values at risk within and adjacent to the burn unit.</li> <li>2. <b>Purpose:</b> protect private property, reduce hazardous fuels, and enhance wildlife habitat</li> <li>3. <b>End State:</b> Fire stays on FWS lands, within containment lines. Damage to natural resources do not occur or are minimized. No injuries occur. No vehicles get stuck.</li> </ol>

## SPOT WEATHER FORECAST

<b>Incident Name:</b> Audubon NWR – South Canal	<b>Incident Location:</b> McLean County. Unit is 1 mile north and 6.0 miles east of Coleharbor ND, along 26 <sup>th</sup> Ave NW 1 mile north of the intersection of 26 <sup>th</sup> Ave NW & 9 <sup>th</sup> St NW, Coleharbor, ND 58531	<b>Operational Period:</b>
---	---	----------------------------

ICS 204/207		# of Persons	Contact (e.g., phone, pager, radio frequency, etc.)	Reporting Location, Special Equipment and Supplies, Remarks, Notes, Information
Resource Identifier	Leader			
RXB2		1		Truck /UTV
ENGB/FFT2		2		ENG6 Wet-liner
FFT2/ATVO		2		UTV Pumper
FFT2/ATVO		1		UTV Pumper
FFT2		1		Ignitions

**Work Assignments:**  
Ignite, hold and patrol line along the boundary. Continually patrol between ignition and test fire to ensure line is secure.

**Special Instructions:**  
Critical holding areas: any portion of the border that requires a mowed fire break. Patrol until line is secure to ensure there is no possibility of fire creeping outside the unit.

**Communications** (radio and/or phone contact numbers needed for this assignment):

Name	Function	RX Freq	RX Tone/NAC	TX Freq	TX Tone/NAC	Mod	Remarks
FWS FIRE	Tac	168.3500	CSq	168.3500	CSq	D	FWS RX Fire TA
ST2-EMER	Command	155.4750	CSq	158.4750	156.7	A	County Dispatch
VFIRE23	Tac	154.2950	CSq	154.2950	CSq	A	State Fire Mutual
AIR2GRND	Tac	167.4250	CSq	167.4250	CSq	A	ND01 AirtoGround

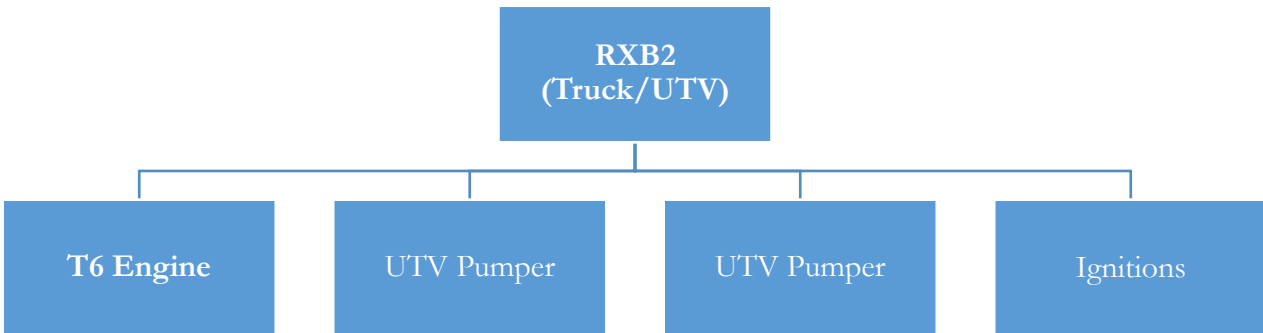





# US FISH & WILDLIFE SERVICE

## Audubon NWR - South Canal - Contingency

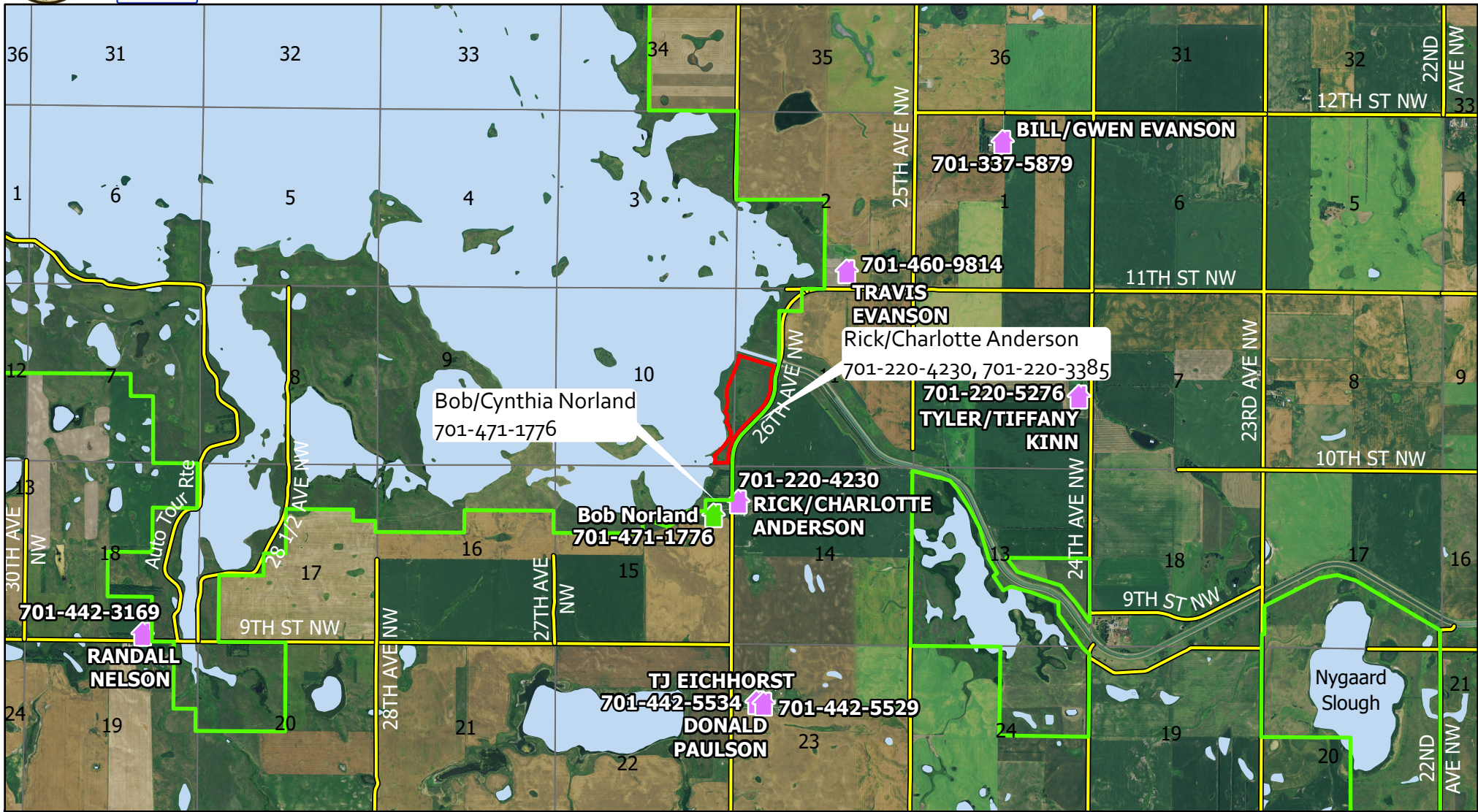

N

Adjacent Landowners

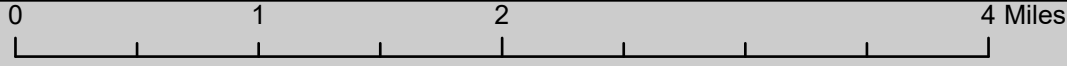

- Contingency\_Line
- Burn Unit Boundary
- FWS Lands
- Water

- Section Line
- Residence
  - Occupied
  - Unoccupied

- County Roads
  - Paved
  - Gravel
  - Trail

- Highways
  - Interstate
  - State Hwy
  - US Hwy

Contingency Actions  
 Primary: Direct Attack  
 Secondary: Indirect attack using contingency line, roads, and/or wetlands.

Scale: 1:50,000





Produced by: M. Hill  
 February 2021  
 NAD83 StatePlane North  
 Dakota N FIPS 3302 (US Feet)



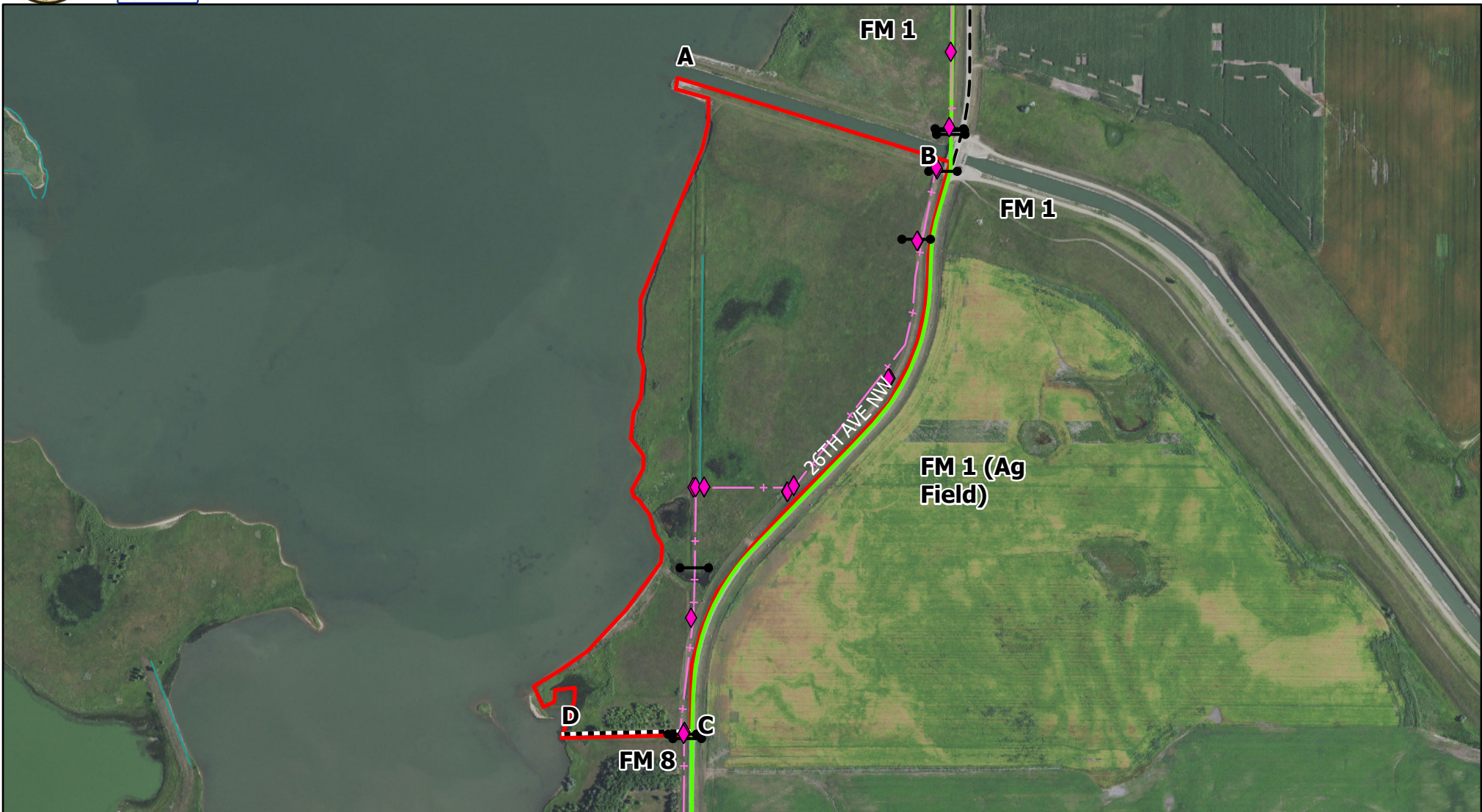

# US FISH & WILDLIFE SERVICE



## Audubon NWR - South Canal - Project Map 78 Acres



-  Burn Unit Boundary
-  FWS Lands
-  Mow Line
-  Gate and Access

-  Fence
-  Signs/Postings
-  Water Management Line

### County Roads

-  Paved
-  Gravel
-  Trail

Scale: 1:9,000

Produced by: M. Hill  
 February 2021  
 NAD83 StatePlane North  
 Dakota N FIPS 3302 (US Feet)

<b>Incident Name:</b> Audubon NWR – South Canal	<b>Incident Location:</b> McLean County. Unit is 1 mile north and 6.0 miles east of Coleharbor ND, along 26 <sup>th</sup> Ave NW 1 mile north of the intersection of 26 <sup>th</sup> Ave NW & 9 <sup>th</sup> St NW, Coleharbor, ND 58531 47.5670° -101.0984°	<b>Operational Period:</b>
---	--	----------------------------

## MEDICAL PLAN (ICS 206)

4. Medical Aid Stations:			
Name	Location	Contact Number(s)/Frequency	Paramedics on Site?
			<input type="checkbox"/> Yes <input type="checkbox"/> No
			<input type="checkbox"/> Yes <input type="checkbox"/> No

5. Transportation (indicate air or ground):			
Ambulance Service	Location	Contact Number(s)/Frequency	Level of Service
Mercer Ambulance	Mercer, ND	911/McLean Dispatch	<input type="checkbox"/> ALS <input checked="" type="checkbox"/> BLS
Garrison-Max Ambulance	Garrison, ND	911/McLean Dispatch	<input type="checkbox"/> ALS <input checked="" type="checkbox"/> BLS
Riverdale Ambulance	Riverdale, ND	911/McLean Dispatch	<input type="checkbox"/> ALS <input checked="" type="checkbox"/> BLS
Metro Ambulance Service	Bismarck, ND	911/ 701-225-0812	<input checked="" type="checkbox"/> ALS <input type="checkbox"/> BLS
Bismarck Air Medical	Bismarck, ND	911/1800-472-2121	<input checked="" type="checkbox"/> ALS <input type="checkbox"/> BLS

6. Hospitals:							
Hospital Name	Address, Latitude & Longitude if Helipad	Contact Number(s)/ Frequency	Travel Time		Trauma Center	Burn Center	Helipad
			Air	Ground			
CHI St. Alexius Turtle Lake Hospital	Turtle Lake, ND	701-448-2331	15 min	30 min	<input checked="" type="checkbox"/> Yes Level: 5	<input type="checkbox"/> Yes <input checked="" type="checkbox"/> No	<input type="checkbox"/> Yes <input checked="" type="checkbox"/> No
Garrison Memorial Hospital	Garrison, ND	701-463-2275	15 min	25 min	<input checked="" type="checkbox"/> Yes Level: 5	<input type="checkbox"/> Yes <input checked="" type="checkbox"/> No	<input checked="" type="checkbox"/> Yes <input type="checkbox"/> No
CHI St. Alexius Medical Center	Bismarck, ND	701-530-7000	15 min	1.0 hr	<input checked="" type="checkbox"/> Yes Level: 2	<input type="checkbox"/> Yes <input checked="" type="checkbox"/> No	<input checked="" type="checkbox"/> Yes <input type="checkbox"/> No
Sanford Health	Bismarck, ND	701-323-6000	15 min	1.0 hr	<input checked="" type="checkbox"/> Yes Level: 2	<input type="checkbox"/> Yes <input checked="" type="checkbox"/> No	<input checked="" type="checkbox"/> Yes <input type="checkbox"/> No
Regions Hospital	St. Paul, MN	800-922-2876	1.5 hr	5.5 hr	<input checked="" type="checkbox"/> Yes Level: 1	<input checked="" type="checkbox"/> Yes <input type="checkbox"/> No	<input checked="" type="checkbox"/> Yes <input type="checkbox"/> No

7. Special Medical Emergency Procedures:
<p>Declare the nature of the emergency. Closest Medical Aid personnel respond. Burn Boss will identify Medical Point of Contact (POC). Determine if transport is needed. If so, contact Central Dakota Communication Center via 911.</p> <p>Use Patient Assessment found on pink page #118 of the IRPG to assess patient and provide information to Dispatch. Document all information in log unit</p>

# MEDICAL PLAN (ICS 206 WF)

Controlled Unclassified Information//Basic

## Medical Incident Report

**FOR A NON-EMERGENCY INCIDENT, WORK THROUGH CHAIN OF COMMAND TO REPORT AND TRANSPORT INJURED PERSONNEL AS NECESSARY.**

**FOR A MEDICAL EMERGENCY: IDENTIFY ON SCENE INCIDENT COMMANDER BY NAME AND POSITION AND ANNOUNCE "MEDICAL EMERGENCY" TO INITIATE RESPONSE FROM IMT COMMUNICATIONS/DISPATCH.**

Use the following items to communicate situation to communications/dispatch.

1. CONTACT COMMUNICATIONS / DISPATCH (**Verify correct frequency prior to starting report**)

*Ex: "Communications, Div. Alpha. Stand-by for Emergency Traffic."*

2. INCIDENT STATUS: *Provide incident summary (including number of patients) and command structure.*

*Ex: "Communications, I have a Red priority patient, unconscious, struck by a falling tree. Requesting air ambulance to Forest Road 1 at (Lat./Long.) This will be the Trout Meadow Medical, IC is TFLD Jones. EMT Smith is providing medical care."*

Severity of Emergency / Transport Priority	<input type="checkbox"/> RED / PRIORITY 1 Life or limb threatening injury or illness. Evacuation need is IMMEDIATE <i>Ex: Unconscious, difficulty breathing, bleeding severely, 2° – 3° burns more than 4 palm sizes, heat stroke, disoriented.</i> <input type="checkbox"/> YELLOW / PRIORITY 2 Serious Injury or illness. Evacuation may be DELAYED if necessary. <i>Ex: Significant trauma, unable to walk, 2° – 3° burns not more than 1-3 palm sizes.</i> <input type="checkbox"/> GREEN / PRIORITY 3 Minor Injury or illness. Non-Emergency transport <i>Ex: Sprains, strains, minor heat-related illness.</i>	
Nature of Injury or Illness & Mechanism of Injury		<i>Brief Summary of Injury or Illness (Ex: Unconscious, Struck by Falling Tree)</i>
Transport Request		<i>Air Ambulance / Short Haul/Hoist Ground Ambulance / Other</i>
Patient Location		<i>Descriptive Location &amp; Lat. / Long. (WGS84)</i>
Incident Name		<i>Geographic Name + "Medical" (Ex: Trout Meadow Medical)</i>
On-Scene Incident Commander		<i>Name of on-scene IC of Incident within an Incident (Ex: TFLD Jones)</i>
Patient Care		<i>Name of Care Provider (Ex: EMT Smith)</i>

3. INITIAL PATIENT ASSESSMENT: *Complete this section for each patient as applicable (start with the most severe patient)*

Patient Assessment: See IRPG page 106

Treatment:

4. TRANSPORT PLAN:

Evacuation Location (if different): *(Descriptive Location (drop point, intersection, etc.) or Lat. / Long.)* Patient's ETA to Evacuation Location:

Helispot / Extraction Site Size and Hazards:

5. ADDITIONAL RESOURCES / EQUIPMENT NEEDS:

*Example: Paramedic/EMT, Crews, Immobilization Devices, AED, Oxygen, Trauma Bag, IV/Fluid(s), Splints, Rope rescue, Wheeled litter, HAZMAT, Extrication*

6. COMMUNICATIONS: Identify State Air/Ground EMS Frequencies and Hospital Contacts as applicable

Function	Channel Name/Number	Receive (RX)	Tone/NAC *	Transmit (TX)	Tone/NAC *
COMMAND					
AIR-TO-GRND					
TACTICAL					

7. CONTINGENCY: **Considerations:** *If primary options fail, what actions can be implemented in conjunction with primary evacuation method? Be thinking ahead.*

8. ADDITIONAL INFORMATION: *Updates/Changes, etc.*

**REMEMBER:** Confirm ETA's of resources ordered. Act according to your level of training. Be Alert. Keep Calm. Think Clearly. Act Decisively.