

Alleckson-Coon Creek Contingency Map

Emergency Address
 Barry Walther
 2838 205th St.
 Tyler, MN 56178

-  Fire Breaks
-  Occupied Home
-  Utility Poles
-  MN State WMA
-  Burn Unit
-  Big Stone WPA

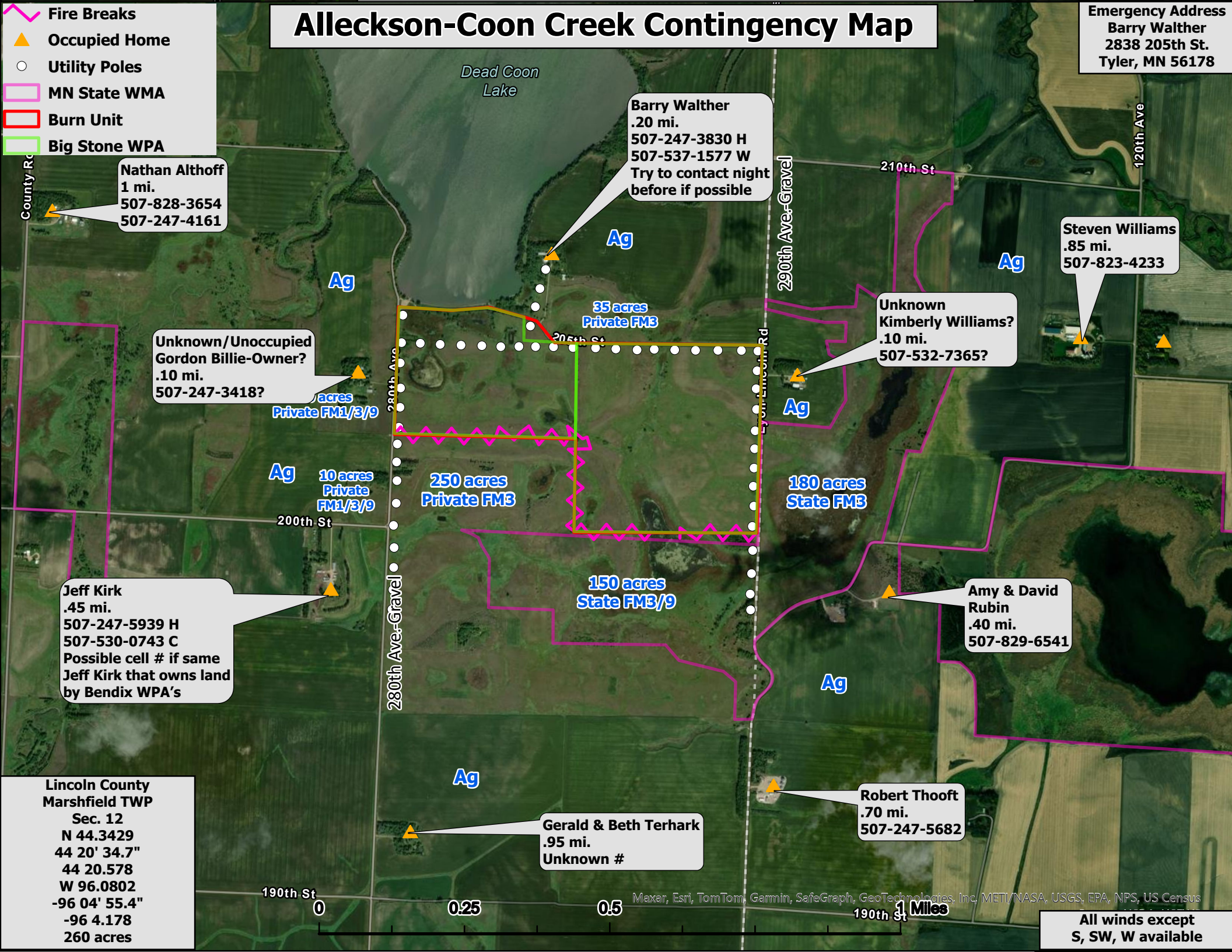

Nathan Althoff
 1 mi.
 507-828-3654
 507-247-4161

Barry Walther
 .20 mi.
 507-247-3830 H
 507-537-1577 W
 Try to contact night
 before if possible

Steven Williams
 .85 mi.
 507-823-4233

Unknown/Unoccupied
 Gordon Billie-Owner?
 .10 mi.
 507-247-3418?

Unknown
 Kimberly Williams?
 .10 mi.
 507-532-7365?

Jeff Kirk
 .45 mi.
 507-247-5939 H
 507-530-0743 C
 Possible cell # if same
 Jeff Kirk that owns land
 by Bendix WPA's

Amy & David
 Rubin
 .40 mi.
 507-829-6541

Gerald & Beth Terhark
 .95 mi.
 Unknown #

Robert Thooff
 .70 mi.
 507-247-5682

Lincoln County
 Marshfield TWP
 Sec. 12
 N 44.3429
 44 20' 34.7"
 44 20.578
 W 96.0802
 -96 04' 55.4"
 -96 4.178
 260 acres

Maxar, Esri, TomTom, Garmin, SafeGraph, GeoTechnologies, Inc., METI/NASA, USGS, EPA, NPS, US Census

All winds except
 S, SW, W available