

# Legend

Morris WMD

- WPA
- NTP
- Burn Unit
- Fire Breaks
- ▲ Occupied Home
- Piles



# Ann Lake Ops Map

**Emergency Address**  
 Mike Lundbald  
 14247 County Road 15  
 Glenwood, MN 56334

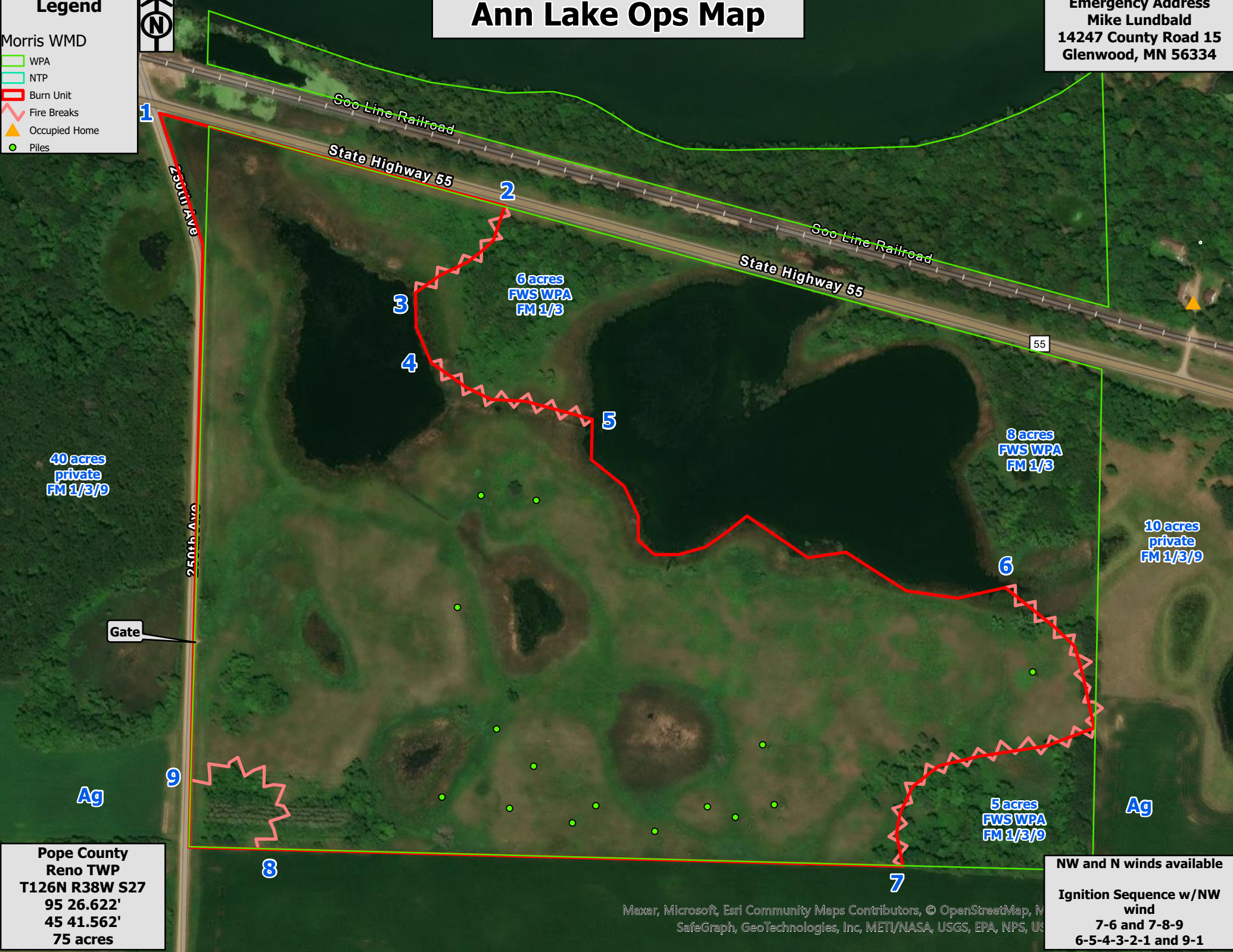

**Pope County**  
**Reno TWP**  
**T126N R38W S27**  
 95 26.622'  
 45 41.562'  
 75 acres

NW and N winds available  
**Ignition Sequence w/NW wind**  
 7-6 and 7-8-9  
 6-5-4-3-2-1 and 9-1