

# Gilbertson Ops. Map

Emergency Address  
 Jason Morrison  
 110 150th Ave. SE  
 Murdock, MN 56271  
 House by DP8

- Pile\_Point
- Morris WMD**
- Waterfowl Production Area
- Northern Tallgrass Prairie
- Burn Unit
- ^ Fire Breaks
- ▲ Occupied Home
- Utility Poles

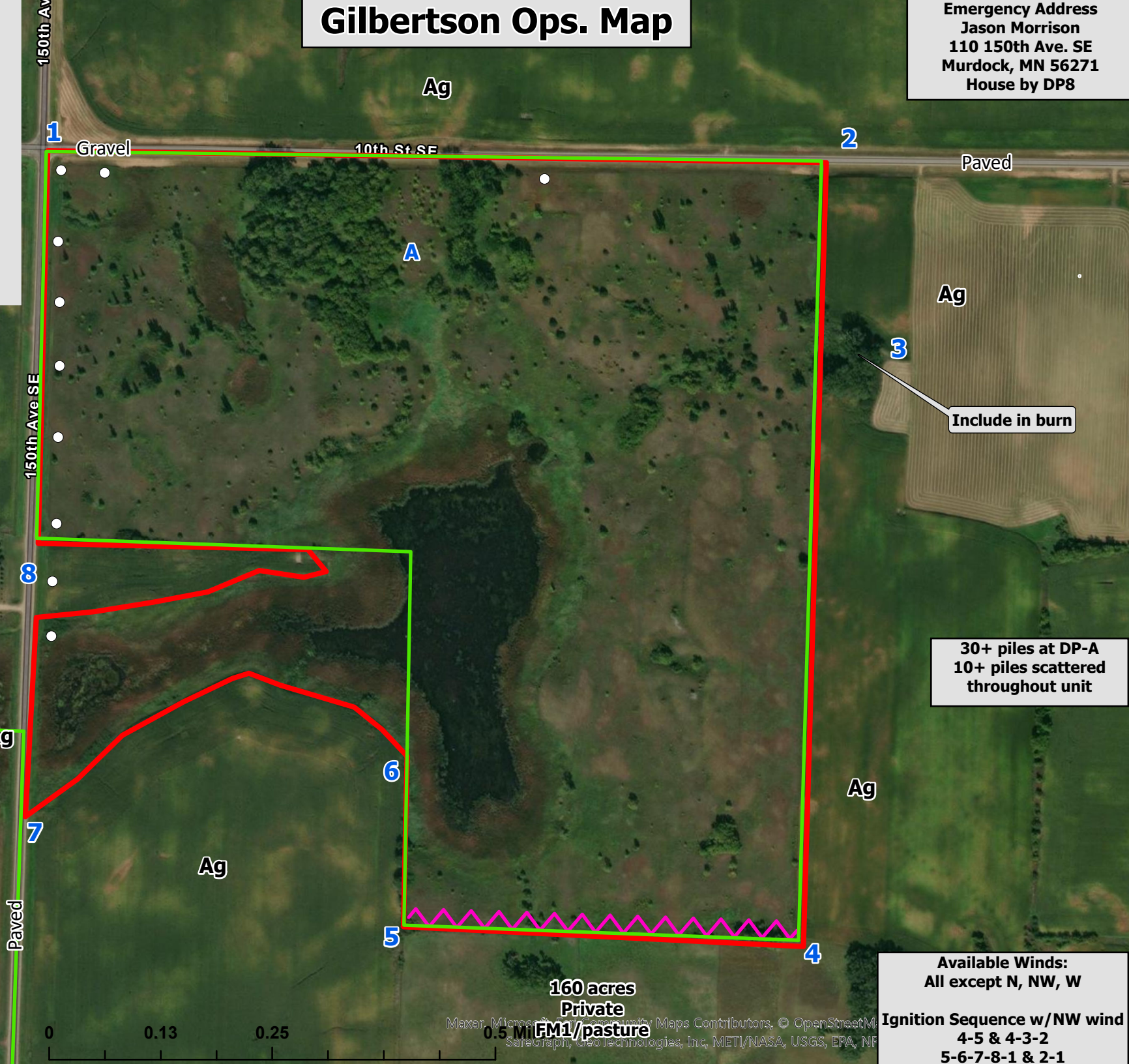

3  
 Include in burn

30+ piles at DP-A  
 10+ piles scattered throughout unit

Swift County  
 Hayes TWP  
 Sec. 10  
 N 45.3096  
 45 18' 34.7"  
 45 18.578  
 W 95.3117  
 -95 18' 42.3"  
 -95 18.705  
 140 acres

160 acres  
 Private  
 FM1/pasture

Available Winds:  
 All except N, NW, W  
 Ignition Sequence w/NW wind  
 4-5 & 4-3-2  
 5-6-7-8-1 & 2-1